

BAYOU PIERRE WILDLIFE MANAGEMENT AREA

JULY 2023



Vicinity

- | | |
|--|------------------|
| Camping - Primitive | Improved Road |
| Gate | Unimproved Road |
| Headquarters | ATV/UTV Trail |
| Parking | WMA Boundary |
| Self-Clearing Permit Station | Parish Boundary |
| Wildlife Opening | Township & Range |
| Water Control Structure | Section |
| Waterfowl Refuge (Hunting restricted to archery only for deer) | |

Refer to Hunting Pamphlet for Additional Regulations and Information.

DeSoto Tract

Steele Tract

Red River Parish
Desoto Parish

Owner: LA. Dept of Wildlife & Fisheries
2,799 Acres
Note: No Trapping or Fishing on Refuge

Self-Clearing permits available at all Self-Clearing Permit Stations

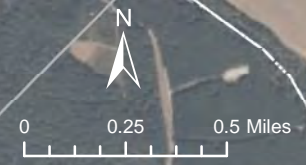

The Louisiana Department of Wildlife and Fisheries (LDWF) makes no representations or warranties whatsoever, whether express, implied, statutory or otherwise, as to the quality and accuracy in producing this map or data set. The user should be aware that the information on which it is based may have come from any of a variety of sources, which are of varying degrees of accuracy. Therefore, LDWF cannot guarantee the accuracy of this map or data set, and shall not be liable to any other person, party, or entity as a result of any reliance on this map or data set and/or any information contained herein or interpreted herefrom. Further, LDWF does not accept any responsibility for the consequences of its use.

