

NO: 20010051

R. Curtis
4/16/01 8:47:21 AM

APPLICATION FOR SURVEY AND LEASE

LOUISIANA DEPARTMENT OF WILDLIFE AND FISHERIES

New Orleans, Louisiana

GENTLEMEN:

The undersigned herewith applies to lease for oyster purposes for a period of Fifteen years from the acceptance of this application and the issuance of the completed lease, rent payable on receipt of the completed lease and thereafter annually in advance on or before the 1st day of January until the termination of the lease 10 acres, more or less of water bottoms, located in the parish of ST BERNARD, and more particularly described as follows:

BAYOU YSCLOSKEY.

A survey fee of _____ \$ 200.00 _____ dollars is paid herewith.

The undersigned prays that this application be registered, that the water bottoms be surveyed by a surveyor, and upon completion of said plan of survey, that a lease be issued to petitioner, which lease, issued by the Louisiana Department of Wildlife and Fisheries, will be considered as an acceptance of this application and a completion and execution of the contract of lease.

It shall be a condition in the making of this application for survey and lease of oyster bottoms that it shall be the duty of the applicant upon notification received from the surveyor to meet the surveyor at the time and place designated by said surveyor in order that said oyster bottoms shall be surveyed.

This application is made and the lease is to be issued subject to the provisions of Louisiana Revised Statutes of 1950, Title 56, Sections 421-449, and of the rules and regulations of the said Department, and applicant hereby agrees to pay said Department for services in connection herewith in accordance with the scale of charges printed on the reverse hereof, and all expenses as hereinabove mentioned.

The undersigned certifies that EDWARD ROBIN, SR. is qualified under law to lease water bottoms for oyster purposes; that EDWARD ROBIN, SR. has taken cognizance of the conditions printed on the reverse hereof and accepts the same and makes said conditions a part of this application.

Quadrangle 110

Name

Edward Robin Sr.

Telephone No. (504)676-3604

Address: 2324 FLORISSANT ROAD ST BERNARD, LA 70085

CONDITIONS

The charges for surveying are as follows:

Survey application fees for new leases:

Acres	Dollars
10 or less	\$200.00
11-20 ---	\$250.00
21-200 ---	\$3.50 additional for each acre after 20
201-1000 ---	\$2.00 additional for each acre after 200

An additional survey fee of \$10.00 for each shotpoint in excess of 6, excluding shore shots, will be paid prior to approval of any lease.

Survey application fees on leases expiring by 15-year limitation:

Acres	or less	Dollars
10	or less	\$150.00
11-20	---	\$250.00
21-200	---	\$2.50 additional for each acre over 20
201 - 1000	---	\$1.50 additional for each acre over 200

An additional survey fee of \$10.00 for each shotpoint in excess of 6, excluding shore shots.

Survey application fees for RESTAKES of one's own lease:
 \$25.00 PER SHOTPOINT
 Survey application fees for RESTAKES of someone else's lease:
 \$90.00 FOR THE FIRST TWO SHOTPOINTS
 \$50.00 FOR EACH ADDITIONAL SHOTPOINT THEREAFTER

SURVEYOR'S CERTIFICATE

I hereby certify that I have complied with the within request and made the survey therein prayed for.

 Surveyor

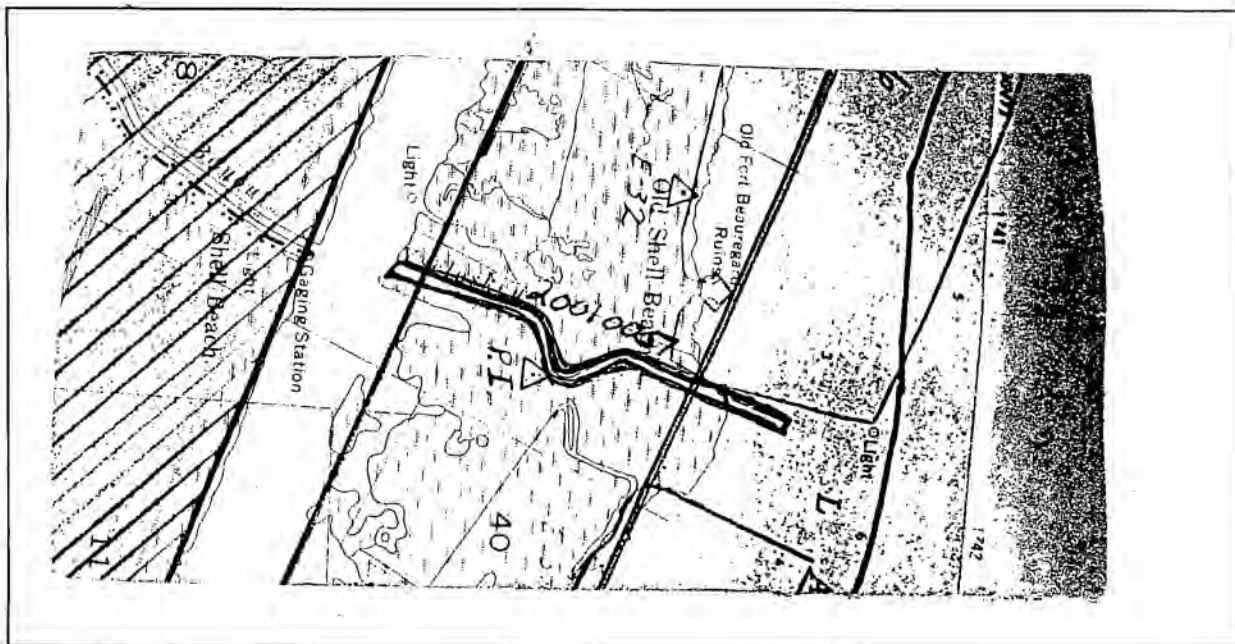

No. 20010051

**APPLICATION
 FOR
 SURVEY AND LEASE
 OF
 OYSTER BOTTOMS**

Name EDWARD ROBIN, SR.

Address 2324 FLORISSANT ROAD
 ST BERNARD, LA 70085

Filed 4/16/2001
BAYOU YSCLOSKEY.

Book _____

Page _____

Surveyed _____

NO: 20010140

6/18/01 10:06:03 AM

APPLICATION FOR SURVEY AND LEASE

LOUISIANA DEPARTMENT OF WILDLIFE AND FISHERIES

New Orleans, Louisiana

GENTLEMEN:

The undersigned herewith applies to lease for oyster purposes for a period of Fifteen years from the acceptance of this application and the issuance of the completed lease, rent payable on receipt of the completed lease and thereafter annually in advance on or before the 1st day of January until the termination of the lease 40 acres, more or less of water bottoms, located in the parish of ST. BERNARD, and more particularly described as follows:

THE SEGUNDRAS & NORTHEAST OF L-32840.

A survey fee of \$ 320.00 dollars is paid herewith.

The undersigned prays that this application be registered, that the water bottoms be surveyed by a surveyor, and upon completion of said plan of survey, that a lease be issued to petitioner, which lease, issued by the Louisiana Department of Wildlife and Fisheries, will be considered as an acceptance of this application and a completion and execution of the contract of lease.

It shall be a condition in the making of this application for survey and lease of oyster bottoms that it shall be the duty of the applicant upon notification received from the surveyor to meet the surveyor at the time and place designated by said surveyor in order that said oyster bottoms shall be surveyed.

This application is made and the lease is to be issued subject to the provisions of Louisiana Revised Statutes of 1950, Title 56, Sections 421-449, and of the rules and regulations of the said Department, and applicant hereby agrees to pay said Department for services in connection herewith in accordance with the scale of charges printed on the reverse hereof, and all expenses as hereinabove mentioned.

The undersigned certifies that REBECCA W VATH is qualified under law to lease water bottoms for oyster purposes; that REBECCA W VATH has taken cognizance of the conditions printed on the reverse hereof and accepts the same and makes said conditions a part of this application.

Quadrangle 108

Name Rebecca W. Vath Telephone No. (504) 468-1701

Address: 8828 WESTGATE STREET METAIRIE, LA 70003

CONDITIONS

The charges for surveying are as follows:

Survey application fees for new leases:

Acres		Dollars
10	or less	\$200.00
11-20	---	\$250.00
21-200	---	\$3.50 additional for each acre after 20
201-1000	---	\$2.00 additional for each acre after 200

An additional survey fee of \$10.00 for each shotpoint in excess of 6, excluding shore shots, will be paid prior to approval of any lease.

Survey application fees on leases expiring by 15-year limitation:

Acres		Dollars
10	or less	\$150.00
11-20	---	\$250.00
21-200	---	\$2.50 additional for each acre over 20
201 - 1000	---	\$1.50 additional for each acre over 200

An additional survey fee of \$10.00 for each shotpoint in excess of 6, excluding shore shots.

Survey application fees for RESTAKES of one's own lease:
\$25.00 PER SHOTPOINT

Survey application fees for RESTAKES of someone else's lease:
\$90.00 FOR THE FIRST TWO SHOTPOINTS

\$50.00 FOR EACH ADDITIONAL SHOTPOINT THEREAFTER

SURVEYOR'S CERTIFICATE

I hereby certify that I have complied with the within request and made the survey therein prayed for.

Surveyor

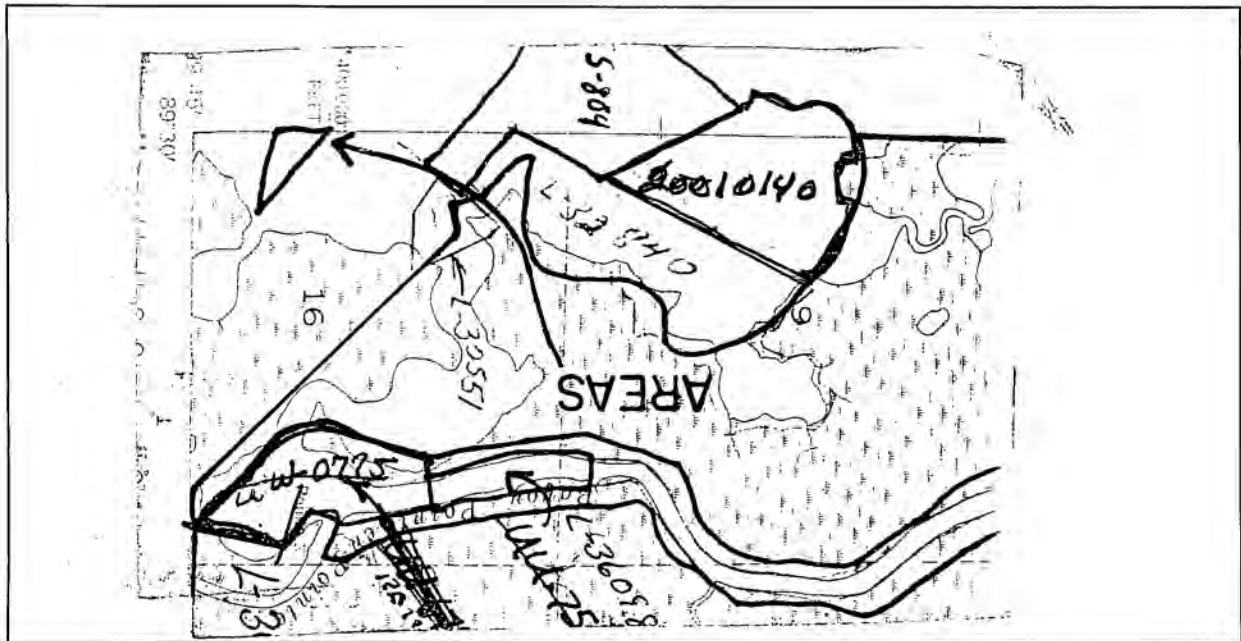

No. 20010140

APPLICATION FOR SURVEY AND LEASE OF OYSTER BOTTOMS

Name REBECCA W VATH

Address 8828 WESTGATE STREET
METAIRIE, LA 70003

Filed 6/18/2001
THE SEGUNDRAS & NORTHEAST OF L-
32840.

Book _____

Page _____

Surveyed _____

NO: 20010179

9/25/01 10:50:26 AM

APPLICATION FOR SURVEY AND LEASE

LOUISIANA DEPARTMENT OF WILDLIFE AND FISHERIES

New Orleans, Louisiana

GENTLEMEN:

The undersigned herewith applies to lease for oyster purposes for a period of Fifteen years from the acceptance of this application and the issuance of the completed lease, rent payable on receipt of the completed lease and thereafter annually in advance on or before the 1st day of January until the termination of the lease 10 acres, more or less of water bottoms, located in the parish of PLAQUEMINES, and more particularly described as follows:

BAY POMME D'OR AND WEST OF L-32912.

A survey fee of \$ 200.00 dollars is paid herewith.

The undersigned prays that this application be registered, that the water bottoms be surveyed by a surveyor, and upon completion of said plan of survey, that a lease be issued to petitioner, which lease, issued by the Louisiana Department of Wildlife and Fisheries, will be considered as an acceptance of this application and a completion and execution of the contract of lease.

It shall be a condition in the making of this application for survey and lease of oyster bottoms that it shall be the duty of the applicant upon notification received from the surveyor to meet the surveyor at the time and place designated by said surveyor in order that said oyster bottoms shall be surveyed.

This application is made and the lease is to be issued subject to the provisions of Louisiana Revised Statutes of 1950, Title 56, Sections 421-449, and of the rules and regulations of the said Department, and applicant hereby agrees to pay said Department for services in connection herewith in accordance with the scale of charges printed on the reverse hereof, and all expenses as hereinabove mentioned.

The undersigned certifies that ALLISON V. TALIANCICH is qualified under law to lease water bottoms for oyster purposes; that ALLISON V. TALIANCICH has taken cognizance of the conditions printed on the reverse hereof and accepts the same and makes said conditions a part of this application.

Name Allison Taliancich

Telephone No. (504) 564-2568

Quadrangle 32

Address: 30583 HIGHWAY 11 BURAS, LA 70041

CONDITIONS

The charges for surveying are as follows:

Survey application fees for new leases:

Acres	Dollars
10 or less	\$200.00
11-20 ---	\$250.00
21-200 ---	\$3.50 additional for each acre after 20
201-1000 ---	\$2.00 additional for each acre after 200

An additional survey fee of \$10.00 for each shotpoint in excess of 6, excluding shore shots, will be paid prior to approval of any lease.

Survey application fees on leases expiring by 15-year limitation:

Acres	or less	Dollars
10	or less	\$150.00
11-20	---	\$250.00
21-200	---	\$2.50 additional for each acre over 20
201 - 1000	---	\$1.50 additional for each acre over 200

An additional survey fee of \$10.00 for each shotpoint in excess of 6, excluding shore shots.

Survey application fees for RESTAKES of one's own lease:
\$25.00 PER SHOTPOINT

Survey application fees for RESTAKES of someone else's lease:
\$90.00 FOR THE FIRST TWO SHOTPOINTS
\$50.00 FOR EACH ADDITIONAL SHOTPOINT THEREAFTER

SURVEYOR'S CERTIFICATE

I hereby certify that I have complied with the within request and made the survey therein prayed for.

Surveyor

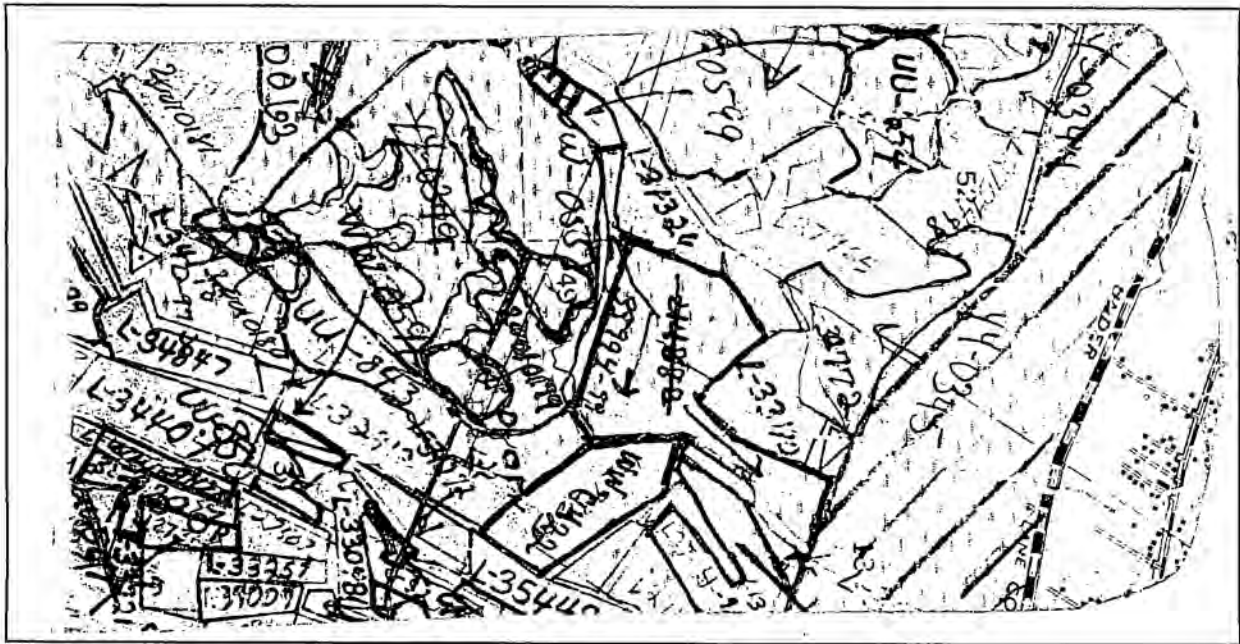

No. 20010179

APPLICATION FOR SURVEY AND LEASE OF OYSTER BOTTOMS

Name ALLISON V. TALIANCICH

Address 30583 HIGHWAY 11
BURAS, LA 70041

Filed 9/25/2001
BAY POMME D'OR AND WEST OF L-32912.

Book _____

Page _____

Surveyed _____

NO: 20010199

11/9/01 9:39:20 AM

APPLICATION FOR SURVEY AND LEASE

LOUISIANA DEPARTMENT OF WILDLIFE AND FISHERIES
New Orleans, Louisiana

GENTLEMEN:

The undersigned herewith applies to lease for oyster purposes for a period of Fifteen years from the acceptance of this application and the issuance of the completed lease, rent payable on receipt of the completed lease and thereafter annually in advance on or before the 1st day of January until the termination of the lease 5 acres, more or less of water bottoms, located in the parish of PLAQUEMINES, and more particularly described as follows:

BAY EAST OF FREEPORT SULPHUR CANAL & EAST OF L-28726.

A survey fee of \$ 200.00 dollars is paid herewith.

The undersigned prays that this application be registered, that the water bottoms be surveyed by a surveyor, and upon completion of said plan of survey, that a lease be issued to petitioner, which lease, issued by the Louisiana Department of Wildlife and Fisheries, will be considered as an acceptance of this application and a completion and execution of the contract of lease.

It shall be a condition in the making of this application for survey and lease of oyster bottoms that it shall be the duty of the applicant upon notification received from the surveyor to meet the surveyor at the time and place designated by said surveyor in order that said oyster bottoms shall be surveyed.

This application is made and the lease is to be issued subject to the provisions of Louisiana Revised Statutes of 1950, Title 56, Sections 421-449, and of the rules and regulations of the said Department, and applicant hereby agrees to pay said Department for services in connection herewith in accordance with the scale of charges printed on the reverse hereof, and all expenses as hereinabove mentioned.

The undersigned certifies that RANDY J. JOHNSON is qualified under law to lease water bottoms for oyster purposes; that RANDY J. JOHNSON has taken cognizance of the conditions printed on the reverse hereof and accepts the same and makes said conditions a part of this application.

Name 

Telephone No. (504) 656-2179

Quadrangle 53

Address: 140 CEDAR DR BELLE CHASSE, LA 70037

CONDITIONS

The charges for surveying are as follows:

Survey application fees for new leases:

Acres		Dollars
10	or less	\$200.00
11-20	---	\$250.00
21-200	---	\$3.50 additional for each acre after 20
201-1000	---	\$2.00 additional for each acre after 200

An additional survey fee of \$10.00 for each shotpoint in excess of 6, excluding shore shots, will be paid prior to approval of any lease.

Survey application fees on leases expiring by 15-year limitation:

Acres		Dollars
10	or less	\$150.00
11-20	---	\$250.00
21-200	---	\$2.50 additional for each acre over 20
201 - 1000	---	\$1.50 additional for each acre over 200

An additional survey fee of \$10.00 for each shotpoint in excess of 6, excluding shore shots.

Survey application fees for RESTAKES of one's own lease:
\$25.00 PER SHOTPOINT
 Survey application fees for RESTAKES of someone else's lease:
\$90.00 FOR THE FIRST TWO SHOTPOINTS
\$50.00 FOR EACH ADDITIONAL SHOTPOINT THEREAFTER

SURVEYOR'S CERTIFICATE

I hereby certify that I have complied with the within request and made the survey therein prayed for.

Surveyor

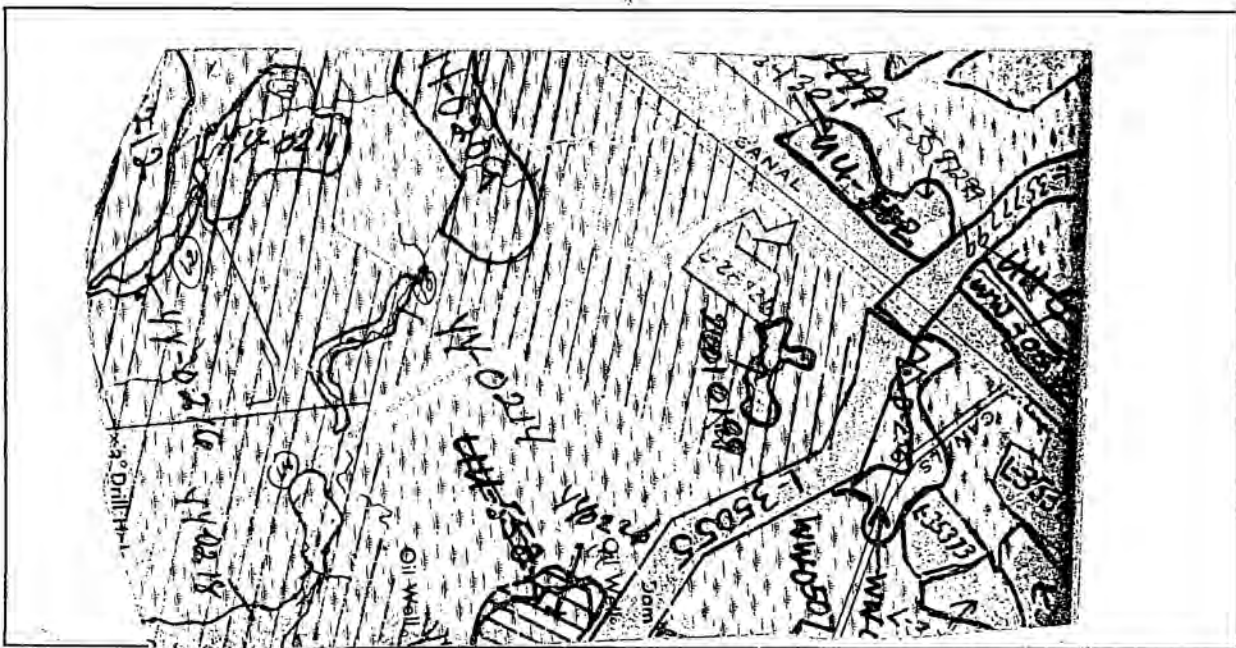

No. 20010199

APPLICATION FOR SURVEY AND LEASE OF OYSTER BOTTOMS

Name RANDY J. JOHNSON

Address 140 CEDAR DR
BELLE CHASSE, LA 70037

Filed 11/9/2001
BAY EAST OF FREEPORT SULPHUR CANAL
& EAST OF L-28726.

Book _____

Page _____

Surveyed _____

NO: 20010209

GLG
12/6/01 10:31:57 AM

APPLICATION FOR SURVEY AND LEASE

LOUISIANA DEPARTMENT OF WILDLIFE AND FISHERIES

New Orleans, Louisiana

GENTLEMEN:

The undersigned herewith applies to lease for oyster purposes for a period of Fifteen years from the acceptance of this application and the issuance of the completed lease, rent payable on receipt of the completed lease and thereafter annually in advance on or before the 1st day of January until the termination of the lease 132 acres, more or less of water bottoms, located in the parish of TERREBONNE, and more particularly described as follows:

BAYOU GUILLAUME AND LAKE TAMBOUR - TO TAKE UP L-29699 +.

A survey fee of \$ 642.00 dollars is paid herewith.

The undersigned prays that this application be registered, that the water bottoms be surveyed by a surveyor, and upon completion of said plan of survey, that a lease be issued to petitioner, which lease, issued by the Louisiana Department of Wildlife and Fisheries, will be considered as an acceptance of this application and a completion and execution of the contract of lease.

It shall be a condition in the making of this application for survey and lease of oyster bottoms that it shall be the duty of the applicant upon notification received from the surveyor to meet the surveyor at the time and place designated by said surveyor in order that said oyster bottoms shall be surveyed.

This application is made and the lease is to be issued subject to the provisions of Louisiana Revised Statutes of 1950, Title 56, Sections 421-449, and of the rules and regulations of the said Department, and applicant hereby agrees to pay said Department for services in connection herewith in accordance with the scale of charges printed on the reverse hereof, and all expenses as hereinabove mentioned.

The undersigned certifies that BRANDY PARKER SMITH is qualified under law to lease water bottoms for oyster purposes; that BRANDY PARKER SMITH has taken cognizance of the conditions printed on the reverse hereof and accepts the same and makes said conditions a part of this application.

Name

By John Parker
Brandy Parker Smith

Telephone No. (318) 364-9088

Quadrangle 39

Address: 10 RUE DE VERGER NEW IBERIA, LA 70560

CONDITIONS

The charges for surveying are as follows:

Survey application fees for new leases:

Acres		Dollars
10	or less	\$200.00
11-20	---	\$250.00
21-200	---	\$3.50 additional for each acre after 20
201-1000	---	\$2.00 additional for each acre after 200

An additional survey fee of \$10.00 for each shotpoint in excess of 6, excluding shore shots, will be paid prior to approval of any lease.

Survey application fees on leases expiring by 15-year limitation:

Acres		Dollars
10	or less	\$150.00
11-20	---	\$250.00
21-200	---	\$2.50 additional for each acre over 20
201 - 1000	---	\$1.50 additional for each acre over 200

An additional survey fee of \$10.00 for each shotpoint in excess of 6, excluding shore shots.

Survey application fees for RESTAKES of one's own lease:
\$25.00 PER SHOTPOINT
 Survey application fees for RESTAKES of someone else's lease:
\$90.00 FOR THE FIRST TWO SHOTPOINTS
\$50.00 FOR EACH ADDITIONAL SHOTPOINT THEREAFTER

SURVEYOR'S CERTIFICATE

I hereby certify that I have complied with the within request and made the survey therein prayed for.

Surveyor

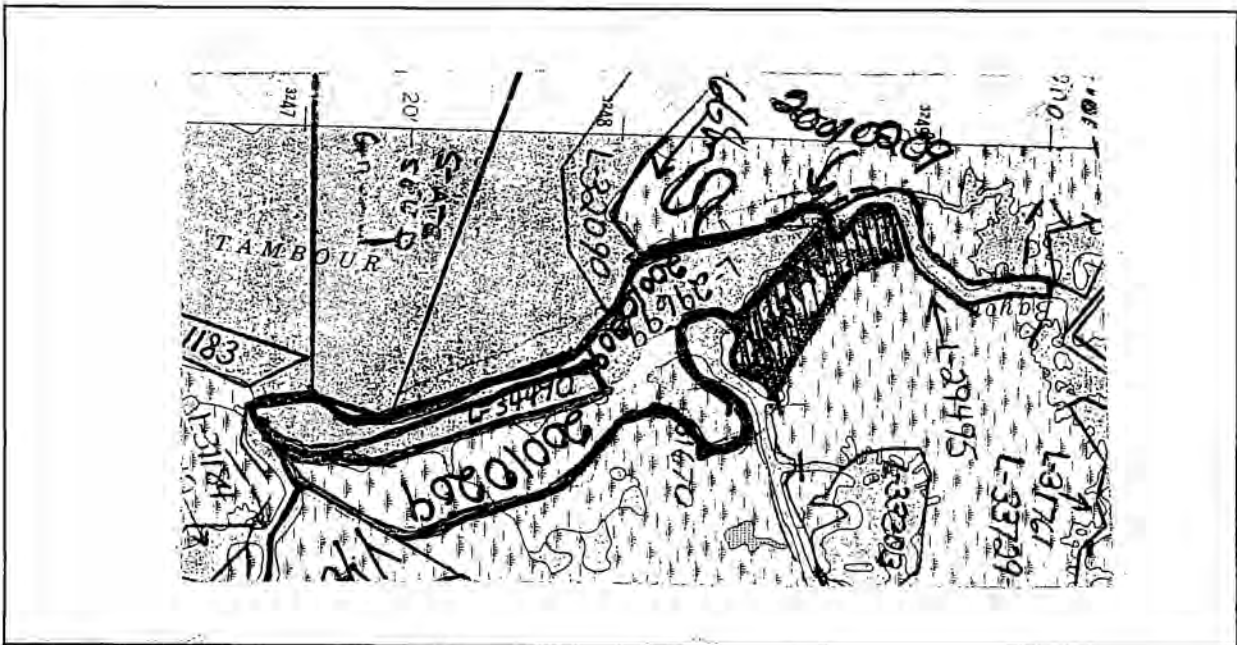

No. 20010209

APPLICATION FOR SURVEY AND LEASE OF OYSTER BOTTOMS

Name BRANDY PARKER SMITH

Address 10 RUE DE VERGER
NEW IBERIA, LA 70560

Filed 12/6/2001
 BAYOU GUILLAUME AND LAKE TAMBOUR
 - TO TAKE UP L-29699 +.

Book _____

Page _____

Surveyed _____

NO: 20020052

1/14/02 1:32:01 PM

APPLICATION FOR SURVEY AND LEASE

LOUISIANA DEPARTMENT OF WILDLIFE AND FISHERIES

New Orleans, Louisiana

GENTLEMEN:

The undersigned herewith applies to lease for oyster purposes for a period of Fifteen years from the acceptance of this application and the issuance of the completed lease, rent payable on receipt of the completed lease and thereafter annually in advance on or before the 1st day of January until the termination of the lease 10 acres, more or less of water bottoms, located in the parish of JEFFERSON, and more particularly described as follows:

BARATARIA WATERWAY & EAST OF L-33890.

A survey fee of \$ 200.00 dollars is paid herewith.

The undersigned prays that this application be registered, that the water bottoms be surveyed by a surveyor, and upon completion of said plan of survey, that a lease be issued to petitioner, which lease, issued by the Louisiana Department of Wildlife and Fisheries, will be considered as an acceptance of this application and a completion and execution of the contract of lease.

It shall be a condition in the making of this application for survey and lease of oyster bottoms that it shall be the duty of the applicant upon notification received from the surveyor to meet the surveyor at the time and place designated by said surveyor in order that said oyster bottoms shall be surveyed.

This application is made and the lease is to be issued subject to the provisions of Louisiana Revised Statutes of 1950, Title 56, Sections 421-449, and of the rules and regulations of the said Department, and applicant hereby agrees to pay said Department for services in connection herewith in accordance with the scale of charges printed on the reverse hereof, and all expenses as hereinabove mentioned.

The undersigned certifies that DANIEL P. COULON is qualified under law to lease water bottoms for oyster purposes; that DANIEL P. COULON has taken cognizance of the conditions printed on the reverse hereof and accepts the same and makes said conditions a part of this application.

Quadrangle 35

Name Daniel P. Coulon Telephone No. (504) 835-6851

Address: 5310 PRIVATEER BLVD. BARATARIA, LA 70036-9704

CONDITIONS

The charges for surveying are as follows:

Survey application fees for new leases:

Acres		Dollars
10	or less	\$200.00
11-20	--	\$250.00
21-200	--	\$3.50 additional for each acre after 20
201-1000	--	\$2.00 additional for each acre after 200

An additional survey fee of \$10.00 for each shotpoint in excess of 6, excluding shore shots, will be paid prior to approval of any lease.

Survey application fees on leases expiring by 15-year limitation:

Acres		Dollars
10	or less	\$150.00
11-20	--	\$250.00
21-200	--	\$2.50 additional for each acre over 20
201 - 1000	--	\$1.50 additional for each acre over 200

An additional survey fee of \$10.00 for each shotpoint in excess of 6, excluding shore shots.

Survey application fees for RESTAKES of one's own lease:
\$25.00 PER SHOTPOINT
Survey application fees for RESTAKES of someone else's lease:
\$90.00 FOR THE FIRST TWO SHOTPOINTS
\$50.00 FOR EACH ADDITIONAL SHOTPOINT THEREAFTER

SURVEYOR'S CERTIFICATE

I hereby certify that I have complied with the within request and made the survey therein prayed for.

Surveyor

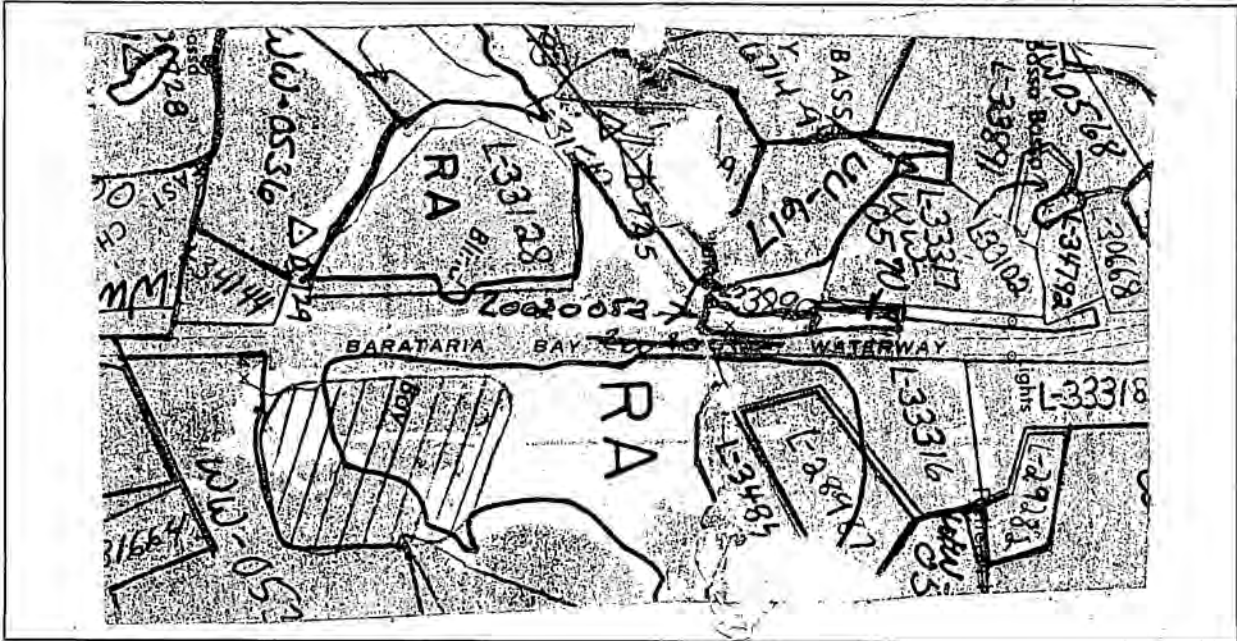

No. 20020052

APPLICATION FOR SURVEY AND LEASE OF OYSTER BOTTOMS

Name DANIEL P. COULON

Address 5310PRINVAATEER-BEVD,
BARATARIA, LA 70036-9704

Filed 1/14/2002
BARATARIA WATERWAY & EAST OF L-
33890.

Book _____
Page _____
Surveyed _____

NO: 20020056

1/16/02 12:26:35 PM

APPLICATION FOR SURVEY AND LEASE

LOUISIANA DEPARTMENT OF WILDLIFE AND FISHERIES

New Orleans, Louisiana

GENTLEMEN:

The undersigned herewith applies to lease for oyster purposes for a period of Fifteen years from the acceptance of this application and the issuance of the completed lease, rent payable on receipt of the completed lease and thereafter annually in advance on or before the 1st day of January until the termination of the lease 117 acres, more or less of water bottoms, located in the parish of LAFOURCHE, and more particularly described as follows:

SOUTH OF GRAND BAYOU FELICITY & SOUTH OF L-32682..

A survey fee of \$ 589.50 dollars is paid herewith.

The undersigned prays that this application be registered, that the water bottoms be surveyed by a surveyor, and upon completion of said plan of survey, that a lease be issued to petitioner, which lease, issued by the Louisiana Department of Wildlife and Fisheries, will be considered as an acceptance of this application and a completion and execution of the contract of lease.

It shall be a condition in the making of this application for survey and lease of oyster bottoms that it shall be the duty of the applicant upon notification received from the surveyor to meet the surveyor at the time and place designated by said surveyor in order that said oyster bottoms shall be surveyed.

This application is made and the lease is to be issued subject to the provisions of Louisiana Revised Statutes of 1950, Title 56, Sections 421-449, and of the rules and regulations of the said Department, and applicant hereby agrees to pay said Department for services in connection herewith in accordance with the scale of charges printed on the reverse hereof, and all expenses as hereinabove mentioned.

The undersigned certifies that EUGENE A. DARDAR is qualified under law to lease water bottoms for oyster purposes; that EUGENE A. DARDAR has taken cognizance of the conditions printed on the reverse hereof and accepts the same and makes said conditions a part of this application.

Quadrangle 39

Name Eugene Dardar Telephone No. (985) 594-3789

Address: 3739 OAK POINT ROAD MONTEGUT., LA 70377

CONDITIONS

The charges for surveying are as follows:

Survey application fees for new leases:

Survey application fees on leases expiring by 15-year limitation:

Acres		Dollars
10	or less	\$200.00
11-20	---	\$250.00
21-200	---	\$3.50 additional for each acre after 20
201-1000	---	\$2.00 additional for each acre after 200

Acres		Dollars
10	or less	\$150.00
11-20	---	\$250.00
21-200	---	\$2.50 additional for each acre over 20
201 - 1000	---	\$1.50 additional for each acre over 200

An additional survey fee of \$10.00 for each shotpoint in excess of 6, excluding shore shots, will be paid prior to approval of any lease.

An additional survey fee of \$10.00 for each shotpoint in excess of 6, excluding shore shots.

Survey application fees for RESTAKES of one's own lease:
 \$25.00 PER SHOTPOINT
 Survey application fees for RESTAKES of someone else's lease:
 \$90.00 FOR THE FIRST TWO SHOTPOINTS
 \$50.00 FOR EACH ADDITIONAL SHOTPOINT THEREAFTER

SURVEYOR'S CERTIFICATE

I hereby certify that I have complied with the within request and made the survey therein prayed for.

 Surveyor

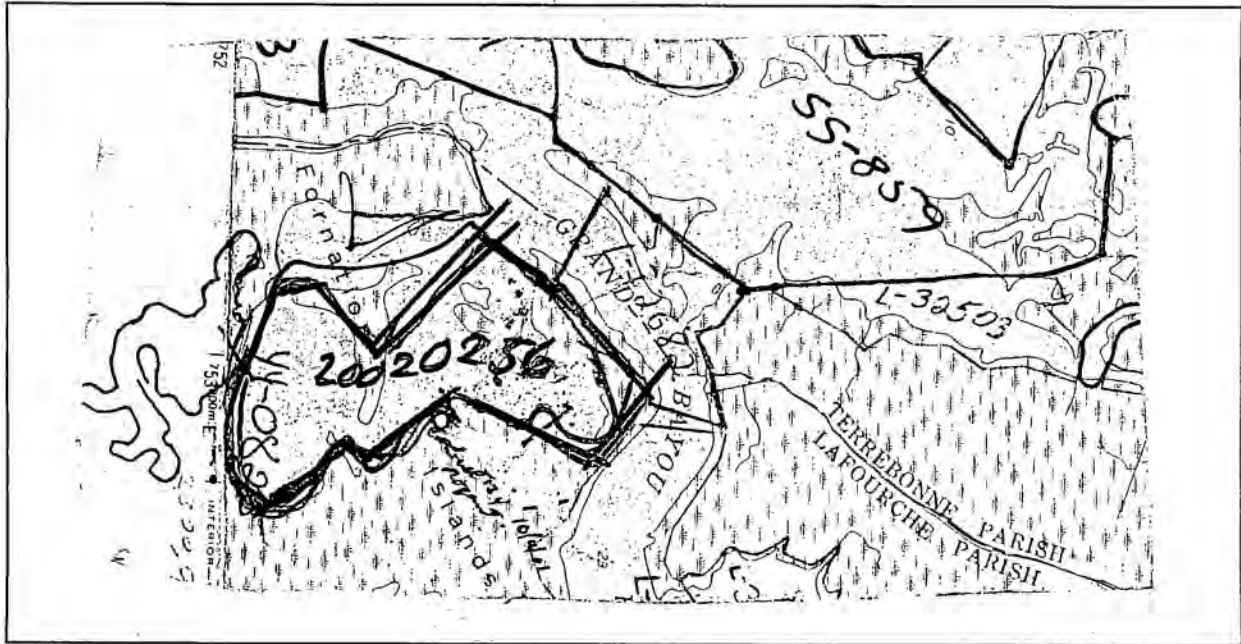

No. 20020056

**APPLICATION
 FOR
 SURVEY AND LEASE
 OF
 OYSTER BOTTOMS**

Name EUGENE A. DARDAR

Address 3739 OAK POINT ROAD
 MONTEGUT, LA 70377

Filed 1/16/2002
 SOUTH OF GRAND BAYOU FELICITY &
 SOUTH OF L-32682.

Book _____

Page _____

Surveyed _____

NO: 20020059

1/16/02 2:04:30 PM

APPLICATION FOR SURVEY AND LEASE

LOUISIANA DEPARTMENT OF WILDLIFE AND FISHERIES
New Orleans, Louisiana

GENTLEMEN:

The undersigned herewith applies to lease for oyster purposes for a period of Fifteen years from the acceptance of this application and the issuance of the completed lease, rent payable on receipt of the completed lease and thereafter annually in advance on or before the 1st day of January until the termination of the lease 55 acres, more or less of water bottoms, located in the parish of TERREBONNE, and more particularly described as follows:

BAYOU DU NORD QUEST & WEST OF L-33031.

A survey fee of \$ 372.50 dollars is paid herewith.

The undersigned prays that this application be registered, that the water bottoms be surveyed by a surveyor, and upon completion of said plan of survey, that a lease be issued to petitioner, which lease, issued by the Louisiana Department of Wildlife and Fisheries, will be considered as an acceptance of this application and a completion and execution of the contract of lease.

It shall be a condition in the making of this application for survey and lease of oyster bottoms that it shall be the duty of the applicant upon notification received from the surveyor to meet the surveyor at the time and place designated by said surveyor in order that said oyster bottoms shall be surveyed.

This application is made and the lease is to be issued subject to the provisions of Louisiana Revised Statutes of 1950, Title 56, Sections 421-449, and of the rules and regulations of the said Department, and applicant hereby agrees to pay said Department for services in connection herewith in accordance with the scale of charges printed on the reverse hereof, and all expenses as hereinabove mentioned.

The undersigned certifies that PERCY B & PERCY M DARDAR is qualified under law to lease water bottoms for oyster purposes; that PERCY B & PERCY M DARDAR has taken cognizance of the conditions printed on the reverse hereof and accepts the same and makes said conditions a part of this application.

By Percy B Dardar

Quadrangle 39

Name Percy M Dardar B Dardar Telephone No. (985) 594-0652

Address: 1016 HIGHWAY 665 MONTEGUT, LA 70377

CONDITIONS

The charges for surveying are as follows:

Survey application fees for new leases:

Survey application fees on leases expiring by 15-year limitation:

Acres	Dollars
10 or less	\$200.00
11-20 ---	\$250.00
21-200 ---	\$3.50 additional for each acre after 20
201-1000 ---	\$2.00 additional for each acre after 200

Acres	Dollars
10 or less	\$150.00
11-20 ---	\$250.00
21-200 ---	\$2.50 additional for each acre over 20
201 - 1000 ---	\$1.50 additional for each acre over 200

An additional survey fee of \$10.00 for each shotpoint in excess of 6, excluding shore shots, will be paid prior to approval of any lease.

An additional survey fee of \$10.00 for each shotpoint in excess of 6, excluding shore shots.

Survey application fees for RESTAKES of one's own lease:
\$25.00 PER SHOTPOINT
 Survey application fees for RESTAKES of someone else's lease:
\$90.00 FOR THE FIRST TWO SHOTPOINTS
\$50.00 FOR EACH ADDITIONAL SHOTPOINT THEREAFTER

SURVEYOR'S CERTIFICATE

I hereby certify that I have complied with the within request and made the survey therein prayed for.

 Surveyor

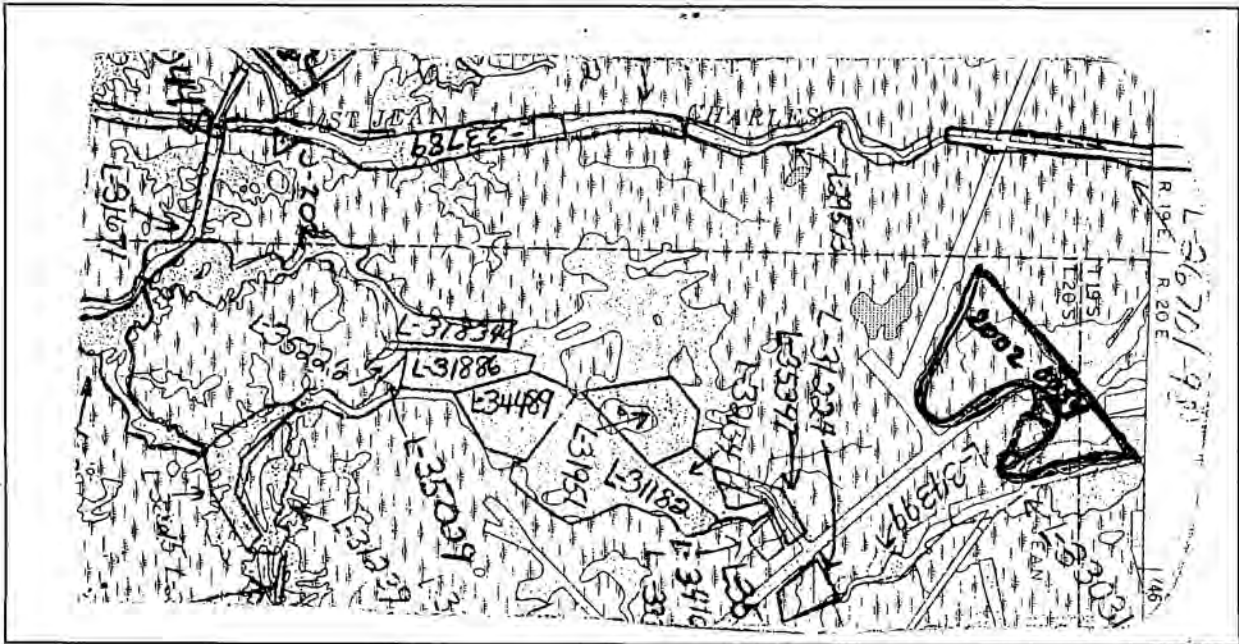

No. 20020059

**APPLICATION
 FOR
 SURVEY AND LEASE
 OF
 OYSTER BOTTOMS**

Name PERCY B & PERCY M DARDAR

Address 1016 HIGHWAY 665
 MONTEGUT, LA 70377

Filed 1/16/2002
BAYOU DU NORD QUEST & WEST OF L-
 33031.

Book _____
Page _____
Surveyed _____

NOT SWB

NO: 20020131

R. Curtis
2/5/02 9:33:56 AM

APPLICATION FOR SURVEY AND LEASE

LOUISIANA DEPARTMENT OF WILDLIFE AND FISHERIES

New Orleans, Louisiana

GENTLEMEN:

The undersigned herewith applies to lease for oyster purposes for a period of Fifteen years from the acceptance of this application and the issuance of the completed lease, rent payable on receipt of the completed lease and thereafter annually in advance on or before the 1st day of January until the termination of the lease 65 acres, more or less of water bottoms, located in the parish of LAFOURCHE & TERREBONNE, and more particularly described as follows:

GRAND BAYOU FELICITY & WEST OF L-3639602.

A survey fee of \$ 407.50 dollars is paid herewith.

The undersigned prays that this application be registered, that the water bottoms be surveyed by a surveyor, and upon completion of said plan of survey, that a lease be issued to petitioner, which lease, issued by the Louisiana Department of Wildlife and Fisheries, will be considered as an acceptance of this application and a completion and execution of the contract of lease.

It shall be a condition in the making of this application for survey and lease of oyster bottoms that it shall be the duty of the applicant upon notification received from the surveyor to meet the surveyor at the time and place designated by said surveyor in order that said oyster bottoms shall be surveyed.

This application is made and the lease is to be issued subject to the provisions of Louisiana Revised Statutes of 1950, Title 56, Sections 421-449, and of the rules and regulations of the said Department, and applicant hereby agrees to pay said Department for services in connection herewith in accordance with the scale of charges printed on the reverse hereof, and all expenses as hereinabove mentioned.

The undersigned certifies that LAVIS P. DARDAR & ERNEST J. DARDAR is qualified under law to lease water bottoms for oyster purposes; that LAVIS P. DARDAR & ERNEST J. DARDAR has taken cognizance of the conditions printed on the reverse hereof and accepts the same and makes said conditions a part of this application.

Ernest J Dardar
Name Lavis P. Dardar Telephone No. (985) 594-7782
Quadrangle 39

Address: P. O. BOX 417 MONTEGUT, LA 70377

CONDITIONS

The charges for surveying are as follows:

Survey application fees for new leases:

Survey application fees on leases expiring by 15-year limitation:

Acres		Dollars
10	or less	\$200.00
11-20	---	\$250.00
21-200	---	\$3.50 additional for each acre after 20
201-1000	---	\$2.00 additional for each acre after 200

Acres		Dollars
10	or less	\$150.00
11-20	---	\$250.00
21-200	---	\$2.50 additional for each acre over 20
201 - 1000	---	\$1.50 additional for each acre over 200

An additional survey fee of \$10.00 for each shotpoint in excess of 6, excluding shore shots, will be paid prior to approval of any lease.

An additional survey fee of \$10.00 for each shotpoint in excess of 6, excluding shore shots.

Survey application fees for RESTAKES of one's own lease:
 \$25.00 PER SHOTPOINT
 Survey application fees for RESTAKES of someone else's lease:
 \$90.00 FOR THE FIRST TWO SHOTPOINTS
 \$50.00 FOR EACH ADDITIONAL SHOTPOINT THEREAFTER

SURVEYOR'S CERTIFICATE

I hereby certify that I have complied with the within request and made the survey therein prayed for.

 Surveyor

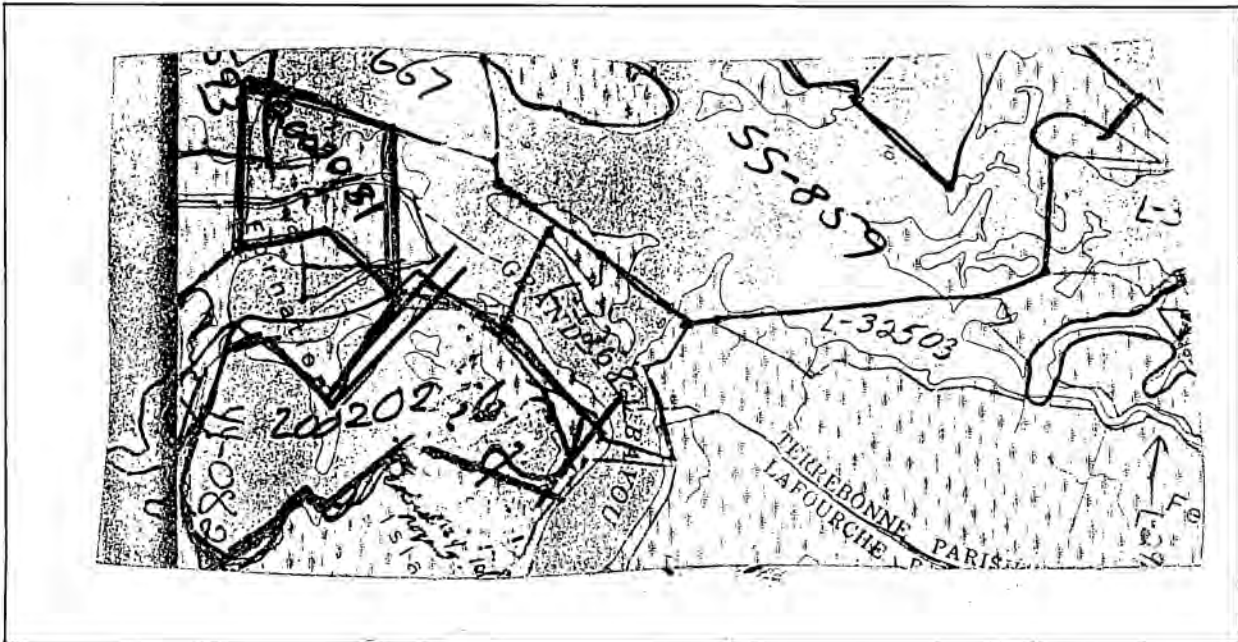

No. 20020131

APPLICATION FOR SURVEY AND LEASE OF OYSTER BOTTOMS

Name LAVIS P. DARDAR & ERNEST J. DARDAR

Address P. O. BOX 417
 MONTEGUT, LA 70377

Filed 2/5/2002
 GRAND BAYOU FELICITY & WEST OF L-
 3639602.

Book _____
Page _____
Surveyed _____

NO: 20020138

2/18/02 10:41:05 AM

APPLICATION FOR SURVEY AND LEASE

LOUISIANA DEPARTMENT OF WILDLIFE AND FISHERIES

New Orleans, Louisiana

GENTLEMEN:

The undersigned herewith applies to lease for oyster purposes for a period of Fifteen years from the acceptance of this application and the issuance of the completed lease, rent payable on receipt of the completed lease and thereafter annually in advance on or before the 1st day of January until the termination of the lease 36 acres, more or less of water bottoms, located in the parish of ST BERNARD, and more particularly described as follows:

LAKE ATHANASIO.

A survey fee of \$ 306.00 dollars is paid herewith.

The undersigned prays that this application be registered, that the water bottoms be surveyed by a surveyor, and upon completion of said plan of survey, that a lease be issued to petitioner, which lease, issued by the Louisiana Department of Wildlife and Fisheries, will be considered as an acceptance of this application and a completion and execution of the contract of lease.

It shall be a condition in the making of this application for survey and lease of oyster bottoms that it shall be the duty of the applicant upon notification received from the surveyor to meet the surveyor at the time and place designated by said surveyor in order that said oyster bottoms shall be surveyed.

This application is made and the lease is to be issued subject to the provisions of Louisiana Revised Statutes of 1950, Title 56, Sections 421-449, and of the rules and regulations of the said Department, and applicant hereby agrees to pay said Department for services in connection herewith in accordance with the scale of charges printed on the reverse hereof, and all expenses as hereinabove mentioned.

The undersigned certifies that LONNIE L ASSAVEDO is qualified under law to lease water bottoms for oyster purposes; that LONNIE L ASSAVEDO has taken cognizance of the conditions printed on the reverse hereof and accepts the same and makes said conditions a part of this application.

Quadrangle 92

Name

Lonnie L. Assavedo

Telephone No. (504) 276-9259

Address: 2140 PIRATE DRIVE CHALMETTE, LA 70043

CONDITIONS

The charges for surveying are as follows:

Survey application fees for new leases:

Acres	Dollars
10 or less	\$200.00
11-20 ---	\$250.00
21-200 ---	\$3.50 additional for each acre after 20
201-1000 ---	\$2.00 additional for each acre after 200

An additional survey fee of \$10.00 for each shotpoint in excess of 6, excluding shore shots, will be paid prior to approval of any lease.

Survey application fees on leases expiring by 15-year limitation:

Acres	Dollars
10 or less	\$150.00
11-20 ---	\$250.00
21-200 ---	\$2.50 additional for each acre over 20
201 - 1000 ---	\$1.50 additional for each acre over 200

An additional survey fee of \$10.00 for each shotpoint in excess of 6, excluding shore shots.

Survey application fees for RESTAKES of one's own lease:
 \$25.00 PER SHOTPOINT
 Survey application fees for RESTAKES of someone else's lease:
 \$90.00 FOR THE FIRST TWO SHOTPOINTS
 \$50.00 FOR EACH ADDITIONAL SHOTPOINT THEREAFTER

SURVEYOR'S CERTIFICATE

I hereby certify that I have complied with the within request and made the survey therein prayed for.

 Surveyor

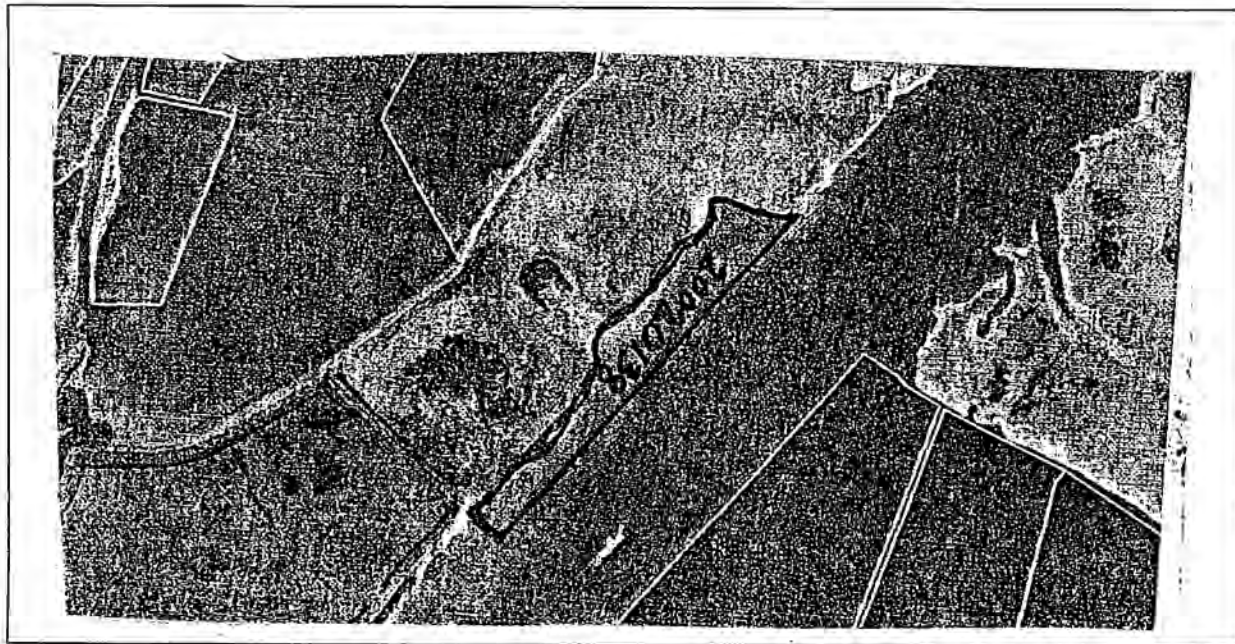

No. 20020138

**APPLICATION
 FOR
 SURVEY AND LEASE
 OF
 OYSTER BOTTOMS**

Name LONNIE L ASSAVEDO

Address 2140 PIRATE DRIVE
 CHALMETTE, LA 70043

Filed 2/18/2002
LAKE ATHANASIO,



Book _____

Page _____

Surveyed _____

NO: 20020139

2/18/02 11:22:03 AM

APPLICATION FOR SURVEY AND LEASE

LOUISIANA DEPARTMENT OF WILDLIFE AND FISHERIES

New Orleans, Louisiana

GENTLEMEN:

The undersigned herewith applies to lease for oyster purposes for a period of Fifteen years from the acceptance of this application and the issuance of the completed lease, rent payable on receipt of the completed lease and thereafter annually in advance on or before the 1st day of January until the termination of the lease 5 acres, more or less of water bottoms, located in the parish of ST BERNARD, and more particularly described as follows:

LAKE ELOI

A survey fee of \$ 200.00 dollars is paid herewith.

The undersigned prays that this application be registered, that the water bottoms be surveyed by a surveyor, and upon completion of said plan of survey, that a lease be issued to petitioner, which lease, issued by the Louisiana Department of Wildlife and Fisheries, will be considered as an acceptance of this application and a completion and execution of the contract of lease.

It shall be a condition in the making of this application for survey and lease of oyster bottoms that it shall be the duty of the applicant upon notification received from the surveyor to meet the surveyor at the time and place designated by said surveyor in order that said oyster bottoms shall be surveyed.

This application is made and the lease is to be issued subject to the provisions of Louisiana Revised Statutes of 1950, Title 56, Sections 421-449, and of the rules and regulations of the said Department, and applicant hereby agrees to pay said Department for services in connection herewith in accordance with the scale of charges printed on the reverse hereof, and all expenses as hereinabove mentioned.

The undersigned certifies that LONNIE L ASSAVEDO is qualified under law to lease water bottoms for oyster purposes; that LONNIE L ASSAVEDO has taken cognizance of the conditions printed on the reverse hereof and accepts the same and makes said conditions a part of this application.

Quadrangle 108

Name

Louis L. ...

Telephone No. (504) 276-9259

Address: 2140 PIRATE DRIVE CHALMETTE, LA 70043

CONDITIONS

The charges for surveying are as follows:

Survey application fees for new leases:

Acres	Dollars
10 or less	\$200.00
11-20 ---	\$250.00
21-200 ---	\$3.50 additional for each acre after 20
201-1000 ---	\$2.00 additional for each acre after 200

An additional survey fee of \$10.00 for each shotpoint in excess of 6, excluding shore shots, will be paid prior to approval of any lease.

Survey application fees on leases expiring by 15-year limitation:

Acres	Dollars
10 or less	\$150.00
11-20 ---	\$250.00
21-200 ---	\$2.50 additional for each acre over 20
201 - 1000 ---	\$1.50 additional for each acre over 200

An additional survey fee of \$10.00 for each shotpoint in excess of 6, excluding shore shots.

Survey application fees for RESTAKES of one's own lease:
 \$25.00 PER SHOTPOINT
 Survey application fees for RESTAKES of someone else's lease:
 \$90.00 FOR THE FIRST TWO SHOTPOINTS
 \$50.00 FOR EACH ADDITIONAL SHOTPOINT THEREAFTER

SURVEYOR'S CERTIFICATE

I hereby certify that I have complied with the within request and made the survey therein prayed for.

 Surveyor

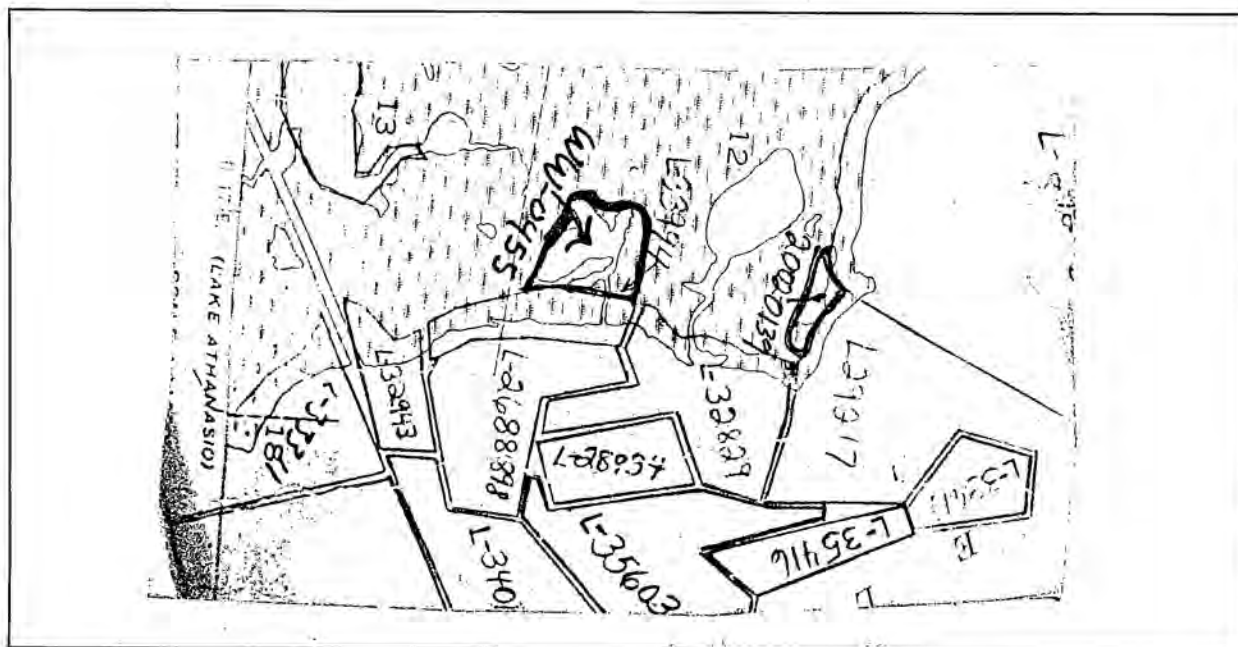

No. 20020139

APPLICATION FOR SURVEY AND LEASE OF OYSTER BOTTOMS

Name LONNIE L ASSA VEDO

Address 2140 PIRATE DRIVE
CHALMETTE, LA 70043

Filed 2/18/2002
 LAKE ELOI

Book _____

Page _____

Surveyed _____

NO: 20020142

2/20/02 11:41:35 AM

APPLICATION FOR SURVEY AND LEASE

LOUISIANA DEPARTMENT OF WILDLIFE AND FISHERIES

New Orleans, Louisiana

GENTLEMEN:

The undersigned herewith applies to lease for oyster purposes for a period of Fifteen years from the acceptance of this application and the issuance of the completed lease, rent payable on receipt of the completed lease and thereafter annually in advance on or before the 1st day of January until the termination of the lease 18 acres, more or less of water bottoms, located in the parish of LAFOURCHE, and more particularly described as follows:

A BAY EAST OF DEVILS BAY & SOUTH OF L-34059.

A survey fee of \$ 250.00 dollars is paid herewith.

The undersigned prays that this application be registered, that the water bottoms be surveyed by a surveyor, and upon completion of said plan of survey, that a lease be issued to petitioner, which lease, issued by the Louisiana Department of Wildlife and Fisheries, will be considered as an acceptance of this application and a completion and execution of the contract of lease.

It shall be a condition in the making of this application for survey and lease of oyster bottoms that it shall be the duty of the applicant upon notification received from the surveyor to meet the surveyor at the time and place designated by said surveyor in order that said oyster bottoms shall be surveyed.

This application is made and the lease is to be issued subject to the provisions of Louisiana Revised Statutes of 1950, Title 56, Sections 421-449, and of the rules and regulations of the said Department, and applicant hereby agrees to pay said Department for services in connection herewith in accordance with the scale of charges printed on the reverse hereof, and all expenses as hereinabove mentioned.

The undersigned certifies that ELPHEGE J. BRUNET, JR. is qualified under law to lease water bottoms for oyster purposes; that ELPHEGE J. BRUNET, JR. has taken cognizance of the conditions printed on the reverse hereof and accepts the same and makes said conditions a part of this application.

Quadrangle 19

Name



Telephone No. (985) 632-7445

Address: P.O. BOX 117 GALLIANO, LA 70354-0117

CONDITIONS

The charges for surveying are as follows:

Survey application fees for new leases:

Acres	Dollars
10 or less	\$200.00
11-20 ---	\$250.00
21-200 ---	\$3.50 additional for each acre after 20
201-1000 ---	\$2.00 additional for each acre after 200

An additional survey fee of \$10.00 for each shotpoint in excess of 6, excluding shore shots, will be paid prior to approval of any lease.

Survey application fees on leases expiring by 15-year limitation:

Acres	Dollars
10 or less	\$150.00
11-20 ---	\$250.00
21-200 ---	\$2.50 additional for each acre over 20
201 - 1000 ---	\$1.50 additional for each acre over 200

An additional survey fee of \$10.00 for each shotpoint in excess of 6, excluding shore shots.

Survey application fees for RESTAKES of one's own lease:
 \$25.00 PER SHOTPOINT
 Survey application fees for RESTAKES of someone else's lease:
 \$90.00 FOR THE FIRST TWO SHOTPOINTS
 \$50.00 FOR EACH ADDITIONAL SHOTPOINT THEREAFTER

SURVEYOR'S CERTIFICATE

I hereby certify that I have complied with the within request and made the survey therein prayed for.

 Surveyor

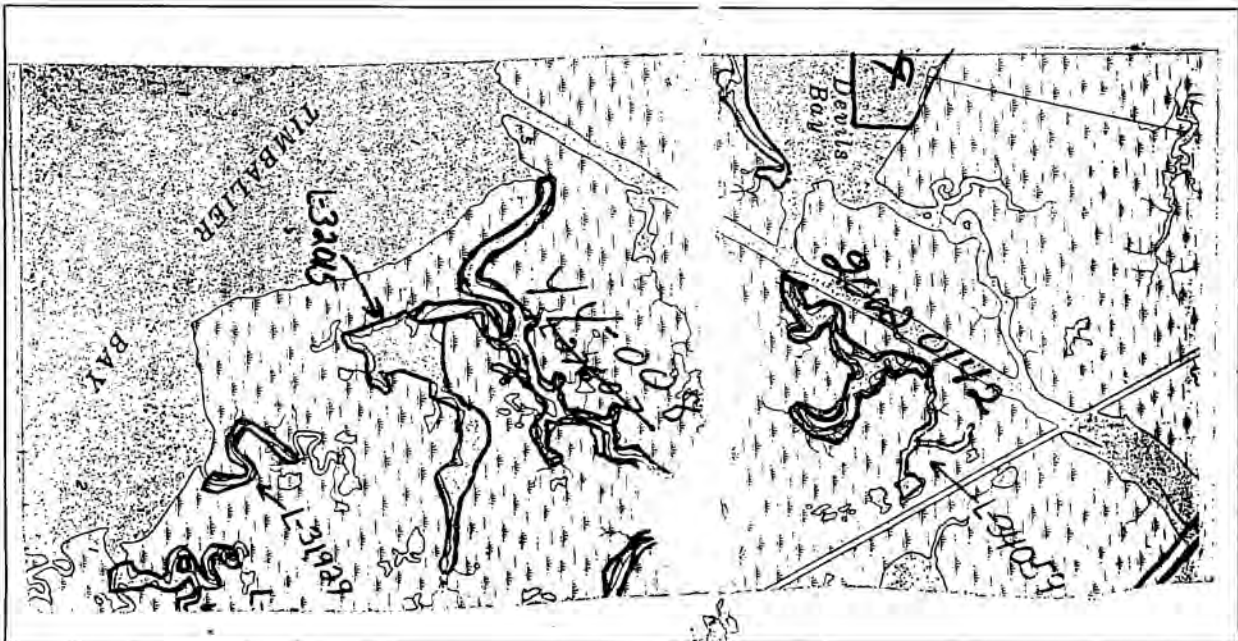

No. 20020142

APPLICATION FOR SURVEY AND LEASE OF OYSTER BOTTOMS

Name ELPHEGE J. BRUNET, JR.

Address P.O. BOX 117
GALLIANO, LA 70354-0117

Filed 2/20/2002
 A BAY EAST OF DEVILS BAY & SOUTH OF L.
 34059

Book _____
 Page _____
 Surveyed _____

NO: UU-0942

04/12/1998 12.00 AM

APPLICATION FOR SURVEY AND LEASE

LOUISIANA DEPARTMENT OF WILDLIFE AND FISHERIES

New Orleans, Louisiana

COPY

GENTLEMEN:

The undersigned herewith applies to lease for oyster purposes for a period of Fifteen years from the acceptance of this application and the issuance of the completed lease, rent payable on receipt of the completed lease and thereafter annually in advance on or before the 1st day of January until the termination of the lease 3 acres, more or less of water bottoms, located in the parish of TERREBONNE, and more particularly described as follows:

A BAYOU WEST OF BAYOU GRAND CAILLOU

An application fee of \$ 9.00 dollars is paid herewith.

The undersigned prays that this application be registered, that the water bottoms be surveyed by a surveyor, and upon completion of said plan of survey, that a lease be issued to petitioner, which lease, issued by the Louisiana Department of Wildlife and Fisheries, will be considered as an acceptance of this application and a completion and execution of the contract of lease.

It shall be a condition in the making of this application for survey and lease of oyster bottoms that it shall be the duty of the applicant upon notification received from the surveyor to meet the surveyor at the time and place designated by said surveyor in order that said oyster bottoms shall be surveyed.

This application is made and the lease is to be issued subject to the provisions of Louisiana Revised Statutes of 1950, Title 56, Sections 421-449, and of the rules and regulations of the said Department, and applicant hereby agrees to pay said Department for services in connection herewith in accordance with the scale of charges printed on the reverse hereof, and all expenses as hereinabove mentioned.

The undersigned certifies that GAUTIER ENTERPRISES, INC. is qualified under law to lease water bottoms for oyster purposes; that GAUTIER ENTERPRISES, INC. has taken cognizance of the conditions printed on the reverse hereof and accepts the same and makes said conditions a part of this application.

Name _____ Telephone No. Quadrangle25
(985) 563-4610

Address: 121 NICK WHITE LANE
DULAC, LA 70353

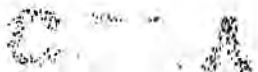

CONDITIONS

The charges for Applications are as follows:

Application fees for new leases:

Application fees on leases expiring by 15-year limitation:

Type	Dollars
New Ground	\$40.00

Type	Dollars
Renewal	\$30.00

SURVEYOR'S CERTIFICATE

I hereby certify that I have complied with the within request and made the survey therein prayed for

Surveyor

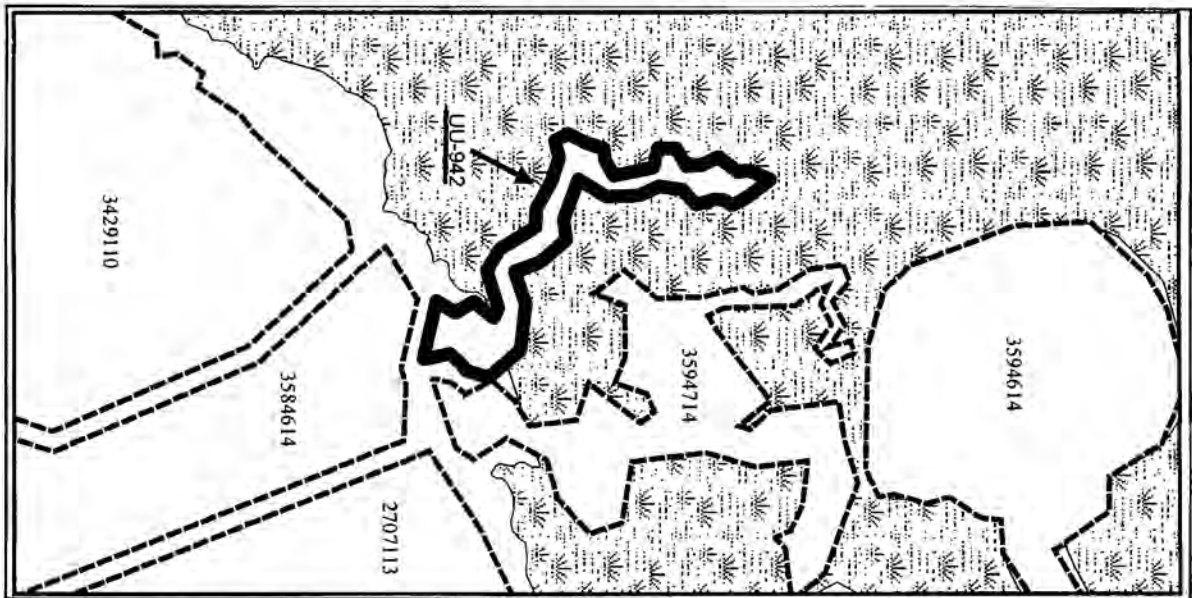

No. UU-0942

**APPLICATION
FOR
SURVEY AND LEASE
OF
OYSTER BOTTOMS**

Name GAUTIER ENTERPRISES, INC

Address 121 NICK WHITE LANE
DULAC, LA 70353

Filed 12/04/1998
A BAYOU WEST OF BAYOU GRAND
CAILLOU

Book _____

Page _____

Surveyed _____

COPY

NO: WW-0455

EM
3/18/99 9:51:23 AM

APPLICATION FOR SURVEY AND LEASE

LOUISIANA DEPARTMENT OF WILDLIFE AND FISHERIES

New Orleans, Louisiana

GENTLEMEN:

The undersigned herewith applies to lease for oyster purposes for a period of Fifteen years from the acceptance of this application and the issuance of the completed lease, rent payable on receipt of the completed lease and thereafter annually in advance on or before the 1st day of January until the termination of the lease **10** acres, more or less of water bottoms, located in the parish of **ST BERNARD**, and more particularly described as follows:

A POND WEST OF LAKE ELOI.

A survey fee of \$ 200.00 dollars is paid herewith.

The undersigned prays that this application be registered, that the water bottoms be surveyed by a surveyor, and upon completion of said plan of survey, that a lease be issued to petitioner, which lease, issued by the Louisiana Department of Wildlife and Fisheries, will be considered as an acceptance of this application and a completion and execution of the contract of lease.

It shall be a condition in the making of this application for survey and lease of oyster bottoms that it shall be the duty of the applicant upon notification received from the surveyor to meet the surveyor at the time and place designated by said surveyor in order that said oyster bottoms shall be surveyed.

This application is made and the lease is to be issued subject to the provisions of Louisiana Revised Statutes of 1950, Title 56, Sections 421-449, and of the rules and regulations of the said Department, and applicant hereby agrees to pay said Department for services in connection herewith in accordance with the scale of charges printed on the reverse hereof, and all expenses as hereinabove mentioned.

The undersigned certifies that KUZMA I. TESVICH, JR. is qualified under law to lease water bottoms for oyster purposes; that KUZMA I. TESVICH, JR. has taken cognizance of the conditions printed on the reverse hereof and accepts the same and makes said conditions a part of this application.

Name *Kuzma I. Tesvich, Jr.* Telephone No. (504) 656-2300
Address: 12101 HIGHWAY 23 S. BELLE CHASSE, LA 70037

Quadrangle 108

NO: WW-0520

G.L.G.
5/20/99 2:06:09 PM

APPLICATION FOR SURVEY AND LEASE

LOUISIANA DEPARTMENT OF WILDLIFE AND FISHERIES

New Orleans, Louisiana

GENTLEMEN:

The undersigned herewith applies to lease for oyster purposes for a period of Fifteen years from the acceptance of this application and the issuance of the completed lease, rent payable on receipt of the completed lease and thereafter annually in advance on or before the 1st day of January until the termination of the lease 18 acres, more or less of water bottoms, located in the parish of PLAQUEMINES, and more particularly described as follows:

A SMALL BAYOU EAST OF BAYOU HERTES & SOUTH OF L-31322.

A survey fee of \$ 250.00 dollars is paid herewith.

The undersigned prays that this application be registered, that the water bottoms be surveyed by a surveyor, and upon completion of said plan of survey, that a lease be issued to petitioner, which lease, issued by the Louisiana Department of Wildlife and Fisheries, will be considered as an acceptance of this application and a completion and execution of the contract of lease.

It shall be a condition in the making of this application for survey and lease of oyster bottoms that it shall be the duty of the applicant upon notification received from the surveyor to meet the surveyor at the time and place designated by said surveyor in order that said oyster bottoms shall be surveyed.

This application is made and the lease is to be issued subject to the provisions of Louisiana Revised Statutes of 1950, Title 56, Sections 421-449, and of the rules and regulations of the said Department, and applicant hereby agrees to pay said Department for services in connection herewith in accordance with the scale of charges printed on the reverse hereof, and all expenses as hereinabove mentioned.

The undersigned certifies that SHALLOW REEF PARTNERSHIP is qualified under law to lease water bottoms for oyster purposes; that SHALLOW REEF PARTNERSHIP has taken cognizance of the conditions printed on the reverse hereof and accepts the same and makes said conditions a part of this application.

Shallow Reef Partnership

Quadrangle 33

Name SHALLOW REEF PARTNERSHIP Telephone No. (504) 564-2689

Address: P. O. BOX 301 PORT SULPHUR, LA 70083

CONDITIONS

The charges for surveying are as follows:

Survey application fees for new leases:

Acres		Dollars
10	or less	\$200.00
11-20	---	\$250.00
21-200	---	\$3.50 additional for each acre after 20
201-1000	---	\$2.00 additional for each acre after 200

An additional survey fee of \$10.00 for each shotpoint in excess of 6, excluding shore shots, will be paid prior to approval of any lease.

Survey application fees on leases expiring by 15-year limitation:

Acres		Dollars
10	or less	\$150.00
11-20	---	\$250.00
21-200	---	\$2.50 additional for each acre over 20
201 - 1000	---	\$1.50 additional for each acre over 200

An additional survey fee of \$10.00 for each shotpoint in excess of 6, excluding shore shots.

Survey application fees for RESTAKES of one's own lease:
\$25.00 PER SHOTPOINT

Survey application fees for RESTAKES of someone else's lease:
\$90.00 FOR THE FIRST TWO SHOTPOINTS
\$50.00 FOR EACH ADDITIONAL SHOTPOINT THEREAFTER

SURVEYOR'S CERTIFICATE

I hereby certify that I have complied with the within request and made the survey therein prayed for.

Surveyor

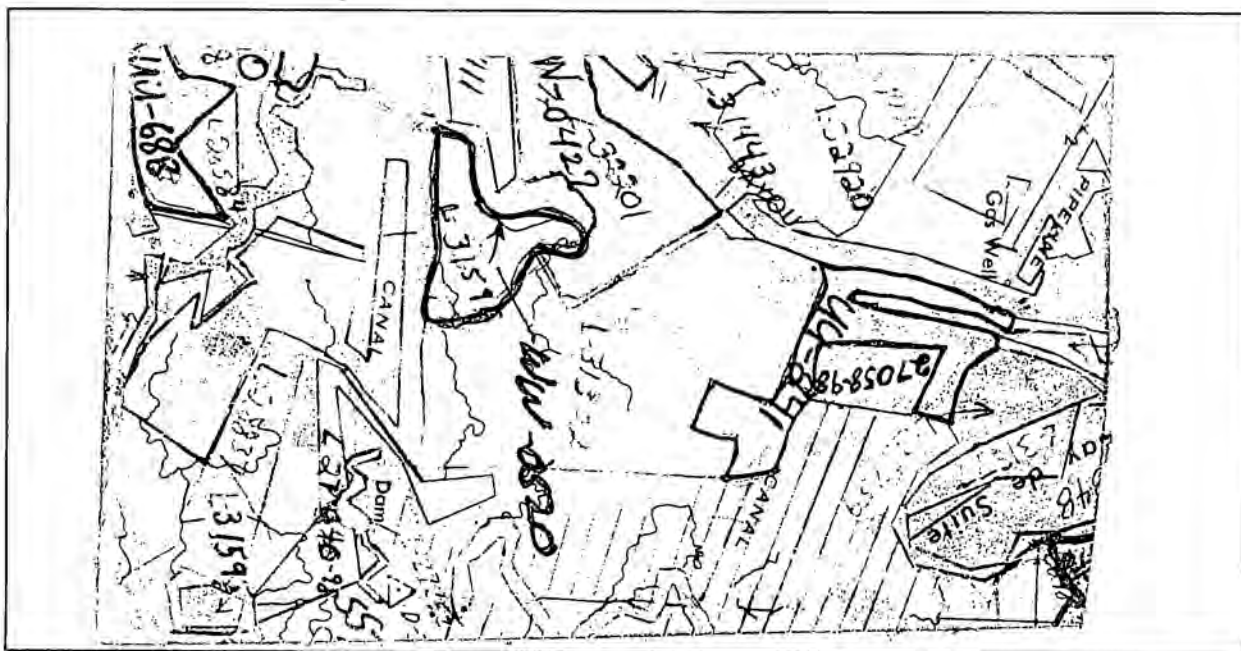

No. WW-0520

APPLICATION FOR SURVEY AND LEASE OF OYSTER BOTTOMS

Name SHALLOW REEF PARTNERSHIP

Address P. O. BOX 301
PORT SULPHUR, LA 70083

Filed 5/20/1999
A SMALL BAYOU EAST OF BAYOU HERMES
& SOUTH OF L-31322.

Book 352

Page 246-249

Surveyed BRY 9-19-00

2.886

NO: WW-0550

G.L.G.
6/30/99 11:04:03 AM

APPLICATION FOR SURVEY AND LEASE

LOUISIANA DEPARTMENT OF WILDLIFE AND FISHERIES

New Orleans, Louisiana

GENTLEMEN:

The undersigned herewith applies to lease for oyster purposes for a period of Fifteen years from the acceptance of this application and the issuance of the completed lease, rent payable on receipt of the completed lease and thereafter annually in advance on or before the 1st day of January until the termination of the lease 36 acres, more or less of water bottoms, located in the parish of LAFOURCHE, and more particularly described as follows:

BAY RAMBO NORTHEAST OF L-2716199.

A survey fee of \$ 306.00 dollars is paid herewith.

The undersigned prays that this application be registered, that the water bottoms be surveyed by a surveyor, and upon completion of said plan of survey, that a lease be issued to petitioner, which lease, issued by the Louisiana Department of Wildlife and Fisheries, will be considered as an acceptance of this application and a completion and execution of the contract of lease.

It shall be a condition in the making of this application for survey and lease of oyster bottoms that it shall be the duty of the applicant upon notification received from the surveyor to meet the surveyor at the time and place designated by said surveyor in order that said oyster bottoms shall be surveyed.

This application is made and the lease is to be issued subject to the provisions of Louisiana Revised Statutes of 1950, Title 56, Sections 421-449, and of the rules and regulations of the said Department, and applicant hereby agrees to pay said Department for services in connection herewith in accordance with the scale of charges printed on the reverse hereof, and all expenses as hereinabove mentioned.

The undersigned certifies that RICHARD ST. PIERRE, JR. is qualified under law to lease water bottoms for oyster purposes; that RICHARD ST. PIERRE, JR. has taken cognizance of the conditions printed on the reverse hereof and accepts the same and makes said conditions a part of this application.

Quadrangle 37

Name Richard St Pierre Jr. Telephone No. (504) 475-7477

Address: 18693 EAST MAIN GALLIANO, LA 70354

CONDITIONS

The charges for surveying are as follows:

Survey application fees for new leases:

Acres		Dollars
10	or less	\$200.00
11-20	---	\$250.00
21-200	---	\$3.50 additional for each acre after 20
201-1000	---	\$2.00 additional for each acre after 200

An additional survey fee of \$10.00 for each shotpoint in excess of 6, excluding shore shots, will be paid prior to approval of any lease.

Survey application fees on leases expiring by 15-year limitation:

Acres		Dollars
10	or less	\$150.00
11-20	---	\$250.00
21-200	---	\$2.50 additional for each acre over 20
201 - 1000	---	\$1.50 additional for each acre over 200

An additional survey fee of \$10.00 for each shotpoint in excess of 6, excluding shore shots.

Survey application fees for RESTAKES of one's own lease:

\$25.00 PER SHOTPOINT

Survey application fees for RESTAKES of someone else's lease:

\$90.00 FOR THE FIRST TWO SHOTPOINTS

\$50.00 FOR EACH ADDITIONAL SHOTPOINT THEREAFTER

SURVEYOR'S CERTIFICATE

I hereby certify that I have complied with the within request and made the survey therein prayed for.

Surveyor

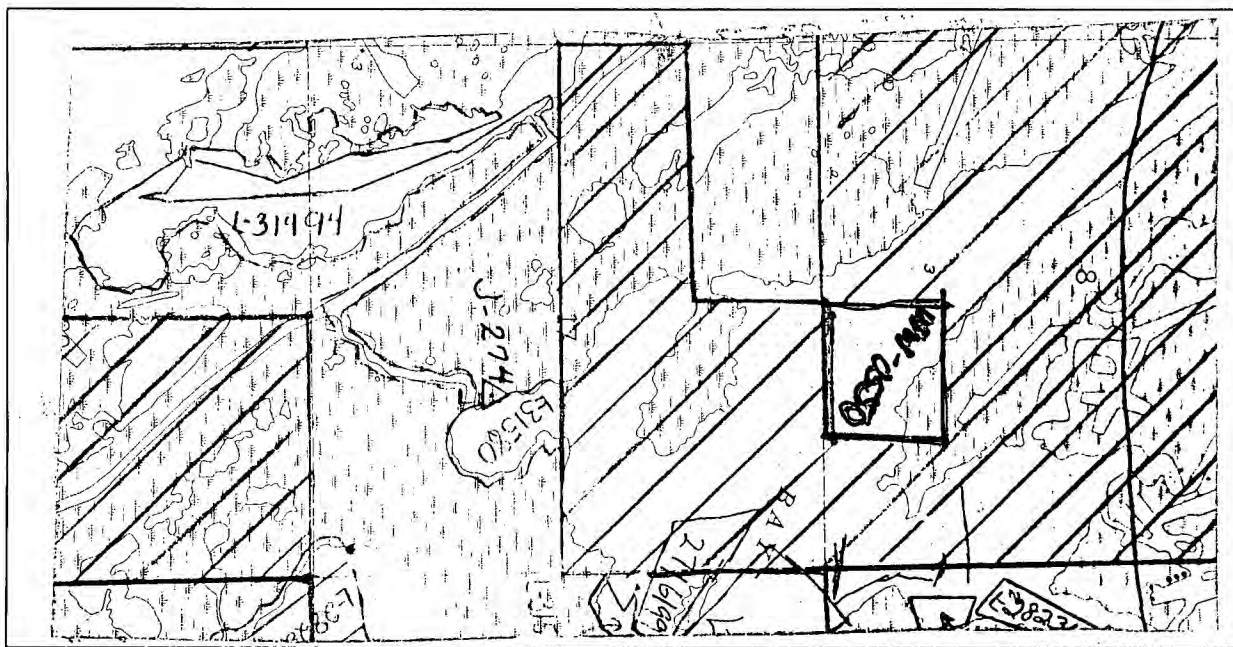

No. WW-0550

**APPLICATION
FOR
SURVEY AND LEASE
OF
OYSTER BOTTOMS**

Name RICHARD ST. PIERRE, JR.

Address 18693 EAST MAIN
GALLIANO, LA 70354

Filed 6/30/1999
BAY RAMBO NORTHEAST OF L-2716199.

Book _____

Page _____

Surveyed Not SWB

JAC - Bay Rambo
Dardar - Harrison - Etal

NO: WW-0597

8/30/99 11:19:28 AM

APPLICATION FOR SURVEY AND LEASE

LOUISIANA DEPARTMENT OF WILDLIFE AND FISHERIES

New Orleans, Louisiana

GENTLEMEN:

The undersigned herewith applies to lease for oyster purposes for a period of Fifteen years from the acceptance of this application and the issuance of the completed lease, rent payable on receipt of the completed lease and thereafter annually in advance on or before the 1st day of January until the termination of the lease **12** acres, more or less of water bottoms, located in the parish of PLAQUEMINES, and more particularly described as follows:

A SMALL BAYOU WEST OF BAYOU LONG & NORTH OF L-30432.

A survey fee of \$ 250.00 dollars is paid herewith.

The undersigned prays that this application be registered, that the water bottoms be surveyed by a surveyor, and upon completion of said plan of survey, that a lease be issued to petitioner, which lease, issued by the Louisiana Department of Wildlife and Fisheries, will be considered as an acceptance of this application and a completion and execution of the contract of lease.

It shall be a condition in the making of this application for survey and lease of oyster bottoms that it shall be the duty of the applicant upon notification received from the surveyor to meet the surveyor at the time and place designated by said surveyor in order that said oyster bottoms shall be surveyed.

This application is made and the lease is to be issued subject to the provisions of Louisiana Revised Statutes of 1950, Title 56, Sections 421-449, and of the rules and regulations of the said Department, and applicant hereby agrees to pay said Department for services in connection herewith in accordance with the scale of charges printed on the reverse hereof, and all expenses as hereinabove mentioned.

The undersigned certifies that ALBERT R., INC. is qualified under law to lease water bottoms for oyster purposes; that ALBERT R., INC. has taken cognizance of the conditions printed on the reverse hereof and accepts the same and makes said conditions a part of this application.

By: 

Quadrangle 32

Name ALBERT R., INC. Telephone No. 504-564-2568

Address: 30583 HWY. 11 BURAS, LA 70041

CONDITIONS

The charges for surveying are as follows:

Survey application fees for new leases:

Acres	Dollars
10 or less	\$200.00
11-20 --	\$250.00
21-200 --	\$3.50 additional for each acre after 20
201-1000 --	\$2.00 additional for each acre after 200

Survey application fees on leases expiring by 15-year limitation:

Acres	Dollars
10 or less	\$150.00
11-20 --	\$250.00
21-200 --	\$2.50 additional for each acre over 20
201 - 1000 --	\$1.50 additional for each acre over 200

An additional survey fee of \$10.00 for each shotpoint in excess of 6, excluding shore shots, will be paid prior to approval of any lease.

An additional survey fee of \$10.00 for each shotpoint in excess of 6, excluding shore shots.

Survey application fees for RESTAKES of one's own lease:
 \$25.00 PER SHOTPOINT
 Survey application fees for RESTAKES of someone else's lease:
 \$90.00 FOR THE FIRST TWO SHOTPOINTS
 \$50.00 FOR EACH ADDITIONAL SHOTPOINT THEREAFTER

SURVEYOR'S CERTIFICATE

I hereby certify that I have complied with the within request and made the survey therein prayed for.

 Surveyor

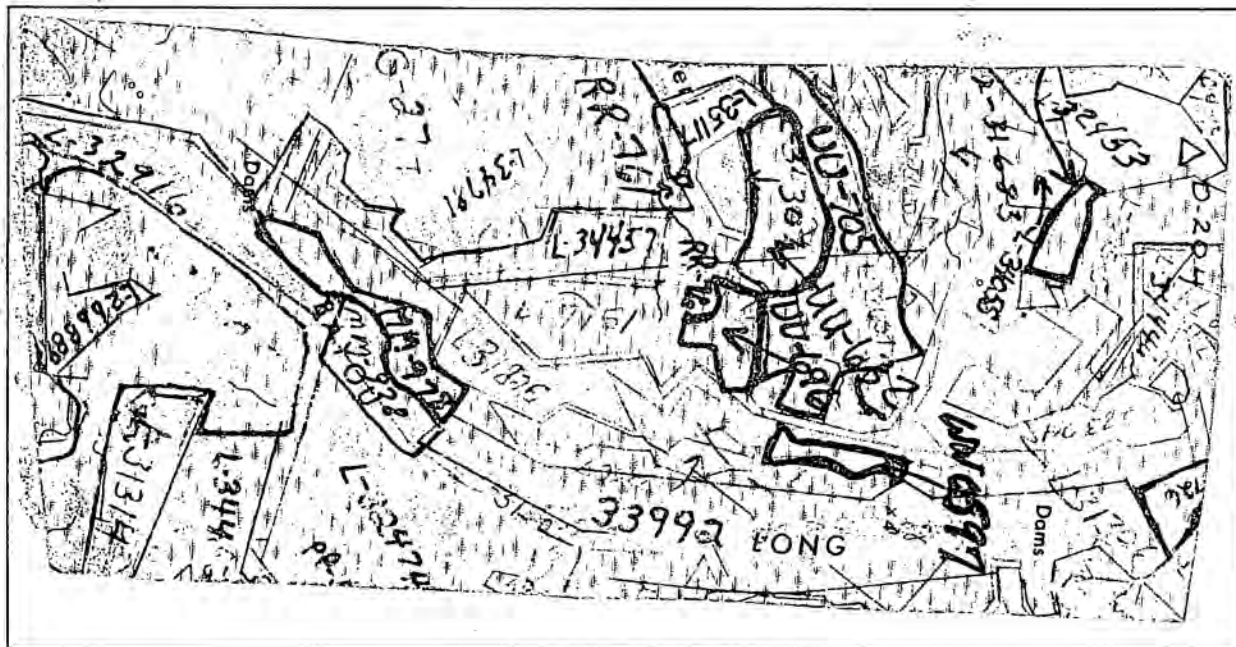

No. WW-0597

**APPLICATION
 FOR
 SURVEY AND LEASE
 OF
 OYSTER BOTTOMS**

Name ALBERT R. INC.

Address 30583 HWY. 11
 BURAS, LA 70041

Filed 8/30/1999
 A SMALL BAYOU WEST OF BAYOU LONG &
 NORTH OF L-30432.

Book _____
 Page _____
 Surveyed _____

NO: WW-0608

J. D. Pellerin
10/11/99 9:43:30 AM

APPLICATION FOR SURVEY AND LEASE

LOUISIANA DEPARTMENT OF WILDLIFE AND FISHERIES

New Orleans, Louisiana

GENTLEMEN:

The undersigned herewith applies to lease for oyster purposes for a period of Fifteen years from the acceptance of this application and the issuance of the completed lease, rent payable on receipt of the completed lease and thereafter annually in advance on or before the 1st day of January until the termination of the lease 10 acres, more or less of water bottoms, located in the parish of LAFOURCHE, and more particularly described as follows:

LITTLE LAKE.

A survey fee of \$ 200.00 dollars is paid herewith.

The undersigned prays that this application be registered, that the water bottoms be surveyed by a surveyor, and upon completion of said plan of survey, that a lease be issued to petitioner, which lease, issued by the Louisiana Department of Wildlife and Fisheries, will be considered as an acceptance of this application and a completion and execution of the contract of lease.

It shall be a condition in the making of this application for survey and lease of oyster bottoms that it shall be the duty of the applicant upon notification received from the surveyor to meet the surveyor at the time and place designated by said surveyor in order that said oyster bottoms shall be surveyed.

This application is made and the lease is to be issued subject to the provisions of Louisiana Revised Statutes of 1950, Title 56, Sections 421-449, and of the rules and regulations of the said Department, and applicant hereby agrees to pay said Department for services in connection herewith in accordance with the scale of charges printed on the reverse hereof, and all expenses as hereinabove mentioned.

The undersigned certifies that JOSEPH D PELLERIN is qualified under law to lease water bottoms for oyster purposes; that JOSEPH D PELLERIN has taken cognizance of the conditions printed on the reverse hereof and accepts the same and makes said conditions a part of this application.

Quadrangle 20

Name

Joseph D Pellerin

Telephone No. (225) 749-2920

Address: P. O. BOX 458 BRUSLY, LA 70719

CONDITIONS

The charges for surveying are as follows:

Survey application fees for new leases:

Acres	Dollars
10 or less	\$200.00
11-20 ---	\$250.00
21-200 ---	\$3.50 additional for each acre after 20
201-1000 ---	\$2.00 additional for each acre after 200

An additional survey fee of \$10.00 for each shotpoint in excess of 6, excluding shore shots, will be paid prior to approval of any lease.

Survey application fees on leases expiring by 15-year limitation:

Acres	Dollars
10 or less	\$150.00
11-20 ---	\$250.00
21-200 ---	\$2.50 additional for each acre over 20
201 - 1000 ---	\$1.50 additional for each acre over 200

An additional survey fee of \$10.00 for each shotpoint in excess of 6, excluding shore shots.

Survey application fees for RESTAKES of one's own lease:
 \$25.00 PER SHOTPOINT
 Survey application fees for RESTAKES of someone else's lease:
 \$90.00 FOR THE FIRST TWO SHOTPOINTS
 \$50.00 FOR EACH ADDITIONAL SHOTPOINT THEREAFTER

SURVEYOR'S CERTIFICATE

I hereby certify that I have complied with the within request and made the survey therein prayed for.

 Surveyor

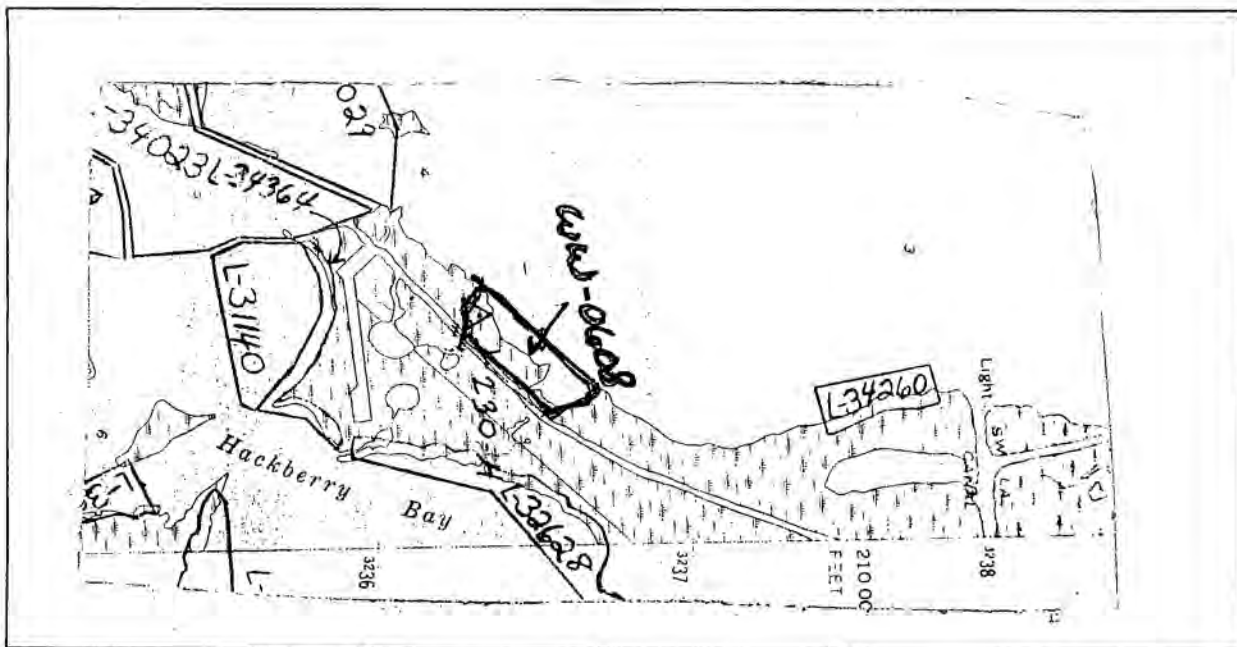

Satisfied!
Joseph D Pellerin

No. WW-0608

**APPLICATION
 FOR
 SURVEY AND LEASE
 OF
 OYSTER BOTTOMS**

Name JOSEPH D PELLERIN

Address P. O. BOX 458
BRUSLY, LA 70719

Filed 10/11/1999
 LITTLE LAKE.

Book 362

Page 169-170

Surveyed 12/12/2004 *OSB*

2.522 ACS

NO: YY-0041

GLG
2/16/00 10:57:33 AM

APPLICATION FOR SURVEY AND LEASE

LOUISIANA DEPARTMENT OF WILDLIFE AND FISHERIES

New Orleans, Louisiana

GENTLEMEN:

The undersigned herewith applies to lease for oyster purposes for a period of Fifteen years from the acceptance of this application and the issuance of the completed lease, rent payable on receipt of the completed lease and thereafter annually in advance on or before the 1st day of January until the termination of the lease 200 acres, more or less of water bottoms, located in the parish of LAFOURCHE, and more particularly described as follows:

BAYOU GARCI & A BAYOU NORTH AND SOUTH OF SOUTHWESTERN LOUISIANA CANAL.

A survey fee of \$ 880.00 dollars is paid herewith.

The undersigned prays that this application be registered, that the water bottoms be surveyed by a surveyor, and upon completion of said plan of survey, that a lease be issued to petitioner, which lease, issued by the Louisiana Department of Wildlife and Fisheries, will be considered as an acceptance of this application and a completion and execution of the contract of lease.

It shall be a condition in the making of this application for survey and lease of oyster bottoms that it shall be the duty of the applicant upon notification received from the surveyor to meet the surveyor at the time and place designated by said surveyor in order that said oyster bottoms shall be surveyed.

This application is made and the lease is to be issued subject to the provisions of Louisiana Revised Statutes of 1950, Title 56, Sections 421-449, and of the rules and regulations of the said Department, and applicant hereby agrees to pay said Department for services in connection herewith in accordance with the scale of charges printed on the reverse hereof, and all expenses as hereinabove mentioned.

The undersigned certifies that ALBERT R., INC. is qualified under law to lease water bottoms for oyster purposes; that ALBERT R., INC. has taken cognizance of the conditions printed on the reverse hereof and accepts the same and makes said conditions a part of this application.

Quadrangle 36

Name Albert R. inc. by [Signature] Telephone No. (504) 564-2568

Address: 30583 HWY. 11 BURAS, LA 70041

CONDITIONS

The charges for surveying are as follows:

Survey application fees for new leases:

Acres		Dollars
10	or less	\$200.00
11-20	---	\$250.00
21-200	---	\$3.50 additional for each acre after 20
201-1000	---	\$2.00 additional for each acre after 200

An additional survey fee of \$10.00 for each shotpoint in excess of 6, excluding shore shots, will be paid prior to approval of any lease.

Survey application fees on leases expiring by 15-year limitation:

Acres		Dollars
10	or less	\$150.00
11-20	---	\$250.00
21-200	---	\$2.50 additional for each acre over 20
201 - 1000	---	\$1.50 additional for each acre over 200

An additional survey fee of \$10.00 for each shotpoint in excess of 6, excluding shore shots.

Survey application fees for RESTAKES of one's own lease:
 \$25.00 PER SHOTPOINT
 Survey application fees for RESTAKES of someone else's lease:
 \$90.00 FOR THE FIRST TWO SHOTPOINTS
 \$50.00 FOR EACH ADDITIONAL SHOTPOINT THEREAFTER

SURVEYOR'S CERTIFICATE

I hereby certify that I have complied with the within request and made the survey therein prayed for.

 Surveyor

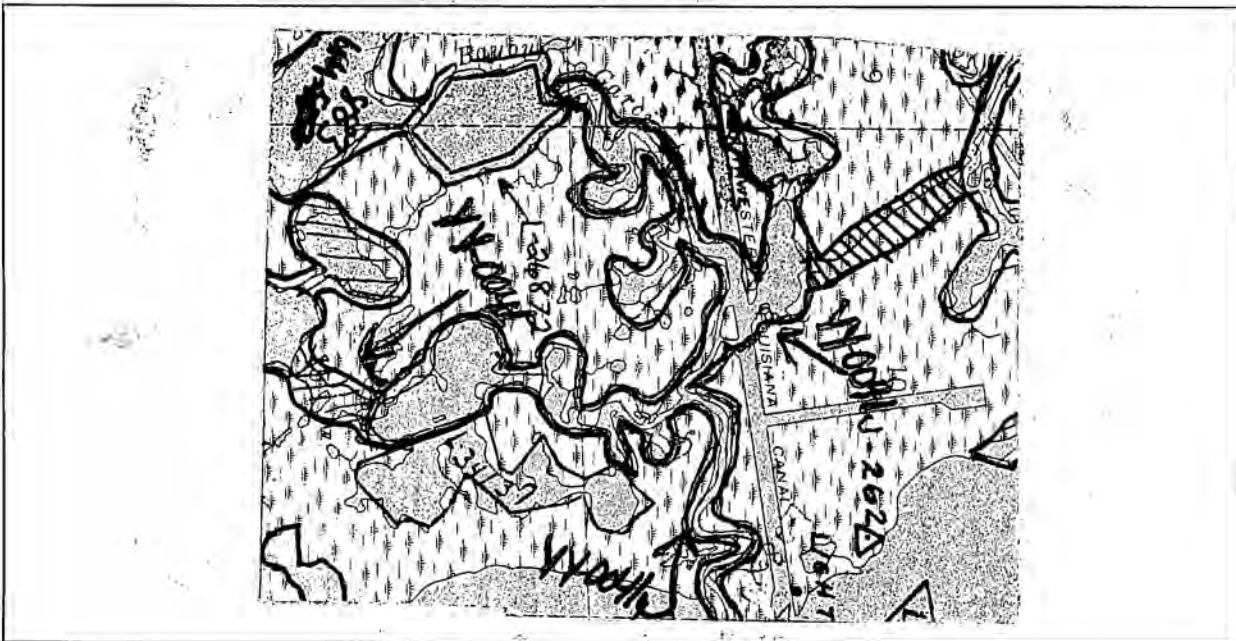

Incomplete - Low Tide BRY 1-29-02

No. YY-0041

**APPLICATION
 FOR
 SURVEY AND LEASE
 OF
 OYSTER BOTTOMS**

Name ALBERT R. INC.

Address 30583 HWY. 11
 BURAS, LA 70041

Filed 2/16/2000
 BAYOU GARCI & A BAYOU NORTH AND
 SOUTH OF SOUTHWESTERN LOUISIANA
 CANAL.

Book _____

Page _____
 Incomplete
 Surveyed BRY 1-29-02

NO: YY-0083

3/1/00 9:39:50 AM

APPLICATION FOR SURVEY AND LEASE

LOUISIANA DEPARTMENT OF WILDLIFE AND FISHERIES

New Orleans, Louisiana

GENTLEMEN:

The undersigned herewith applies to lease for oyster purposes for a period of Fifteen years from the acceptance of this application and the issuance of the completed lease, rent payable on receipt of the completed lease and thereafter annually in advance on or before the 1st day of January until the termination of the lease 72 acres, more or less of water bottoms, located in the parish of TERREBONNE, and more particularly described as follows:

JACK STOUT BAYOU.

A survey fee of \$ 432.00 dollars is paid herewith.

The undersigned prays that this application be registered, that the water bottoms be surveyed by a surveyor, and upon completion of said plan of survey, that a lease be issued to petitioner, which lease, issued by the Louisiana Department of Wildlife and Fisheries, will be considered as an acceptance of this application and a completion and execution of the contract of lease.

It shall be a condition in the making of this application for survey and lease of oyster bottoms that it shall be the duty of the applicant upon notification received from the surveyor to meet the surveyor at the time and place designated by said surveyor in order that said oyster bottoms shall be surveyed.

This application is made and the lease is to be issued subject to the provisions of Louisiana Revised Statutes of 1950, Title 56, Sections 421-449, and of the rules and regulations of the said Department, and applicant hereby agrees to pay said Department for services in connection herewith in accordance with the scale of charges printed on the reverse hereof, and all expenses as hereinabove mentioned.

The undersigned certifies that GAUTIER ENTERPRISES, INC. is qualified under law to lease water bottoms for oyster purposes; that GAUTIER ENTERPRISES, INC. has taken cognizance of the conditions printed on the reverse hereof and accepts the same and makes said conditions a part of this application.

Quadrangle 26

Name GAUTIER ENTERPRISE INC BY Michael Gautier Telephone No. (504) 563-4594

Address: 121 WHITE LANE DULAC, LA 70353

CONDITIONS

The charges for surveying are as follows:

Survey application fees for new leases:

Acres	Dollars
10 or less	\$200.00
11-20 ---	\$250.00
21-200 ---	\$3.50 additional for each acre after 20
201-1000 ---	\$2.00 additional for each acre after 200

An additional survey fee of \$10.00 for each shotpoint in excess of 6, excluding shore shots, will be paid prior to approval of any lease.

Survey application fees on leases expiring by 15-year limitation:

Acres	Dollars
10 or less	\$150.00
11-20 ---	\$250.00
21-200 ---	\$2.50 additional for each acre over 20
201 - 1000 ---	\$1.50 additional for each acre over 200

An additional survey fee of \$10.00 for each shotpoint in excess of 6, excluding shore shots.

Survey application fees for RESTAKES of one's own lease:
 \$25.00 PER SHOTPOINT
 Survey application fees for RESTAKES of someone else's lease:
 \$90.00 FOR THE FIRST TWO SHOTPOINTS
 \$50.00 FOR EACH ADDITIONAL SHOTPOINT THEREAFTER

SURVEYOR'S CERTIFICATE

I hereby certify that I have complied with the within request and made the survey therein prayed for.

 Surveyor

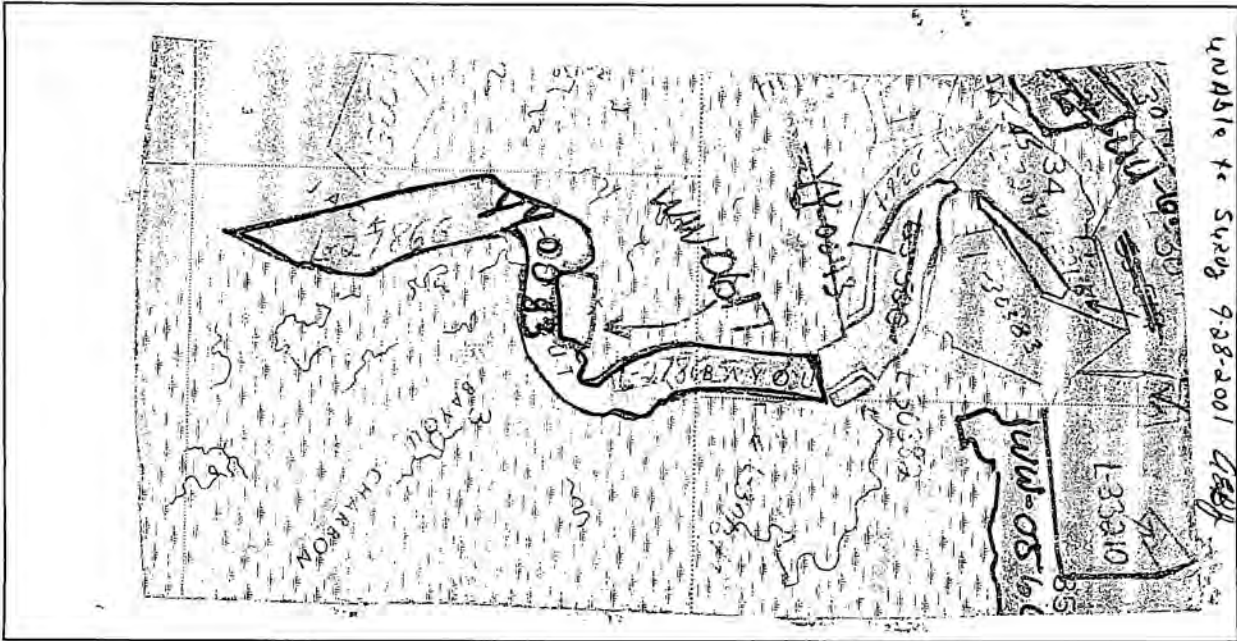

Incomplete. Boat Brake down
 BRV 5-9-00
 Incomplete - Unable Low Tide
 BRV 6-6-00
 Unable to Survey 9-28-2001 BRV

No. YY-0083

APPLICATION FOR SURVEY AND LEASE OF OYSTER BOTTOMS

Name GAUTIER ENTERPRISES, INC.

Address 121 WHITE LANE
 DULAC, LA 70353

Filed 3/1/2000
 JACK STOUT BAYOU.

Book _____
 Page _____
 Surveyed _____

NO: YY-0084

3/1/00 9:48:37 AM

APPLICATION FOR SURVEY AND LEASE

LOUISIANA DEPARTMENT OF WILDLIFE AND FISHERIES

New Orleans, Louisiana

GENTLEMEN:

The undersigned herewith applies to lease for oyster purposes for a period of Fifteen years from the acceptance of this application and the issuance of the completed lease, rent payable on receipt of the completed lease and thereafter annually in advance on or before the 1st day of January until the termination of the lease 20 acres, more or less of water bottoms, located in the parish of TERREBONNE, and more particularly described as follows:

A BAYOU WEST OF JONES BAYOU.

A survey fee of \$ 250.00 dollars is paid herewith.

The undersigned prays that this application be registered, that the water bottoms be surveyed by a surveyor, and upon completion of said plan of survey, that a lease be issued to petitioner, which lease, issued by the Louisiana Department of Wildlife and Fisheries, will be considered as an acceptance of this application and a completion and execution of the contract of lease.

It shall be a condition in the making of this application for survey and lease of oyster bottoms that it shall be the duty of the applicant upon notification received from the surveyor to meet the surveyor at the time and place designated by said surveyor in order that said oyster bottoms shall be surveyed.

This application is made and the lease is to be issued subject to the provisions of Louisiana Revised Statutes of 1950, Title 56, Sections 421-449, and of the rules and regulations of the said Department, and applicant hereby agrees to pay said Department for services in connection herewith in accordance with the scale of charges printed on the reverse hereof, and all expenses as hereinabove mentioned.

The undersigned certifies that GAUTIER ENTERPRISES, INC. is qualified under law to lease water bottoms for oyster purposes; that GAUTIER ENTERPRISES, INC. has taken cognizance of the conditions printed on the reverse hereof and accepts the same and makes said conditions a part of this application.

Quadrangle 43

Name GAUTIER ENTERPRISES, INC. BY Michael Gaucher Telephone No. (504) 563-4594

Address: 121 WHITE LANE DULAC, LA 70353

CONDITIONS

The charges for surveying are as follows:

Survey application fees for new leases:

Acres	Dollars
10 or less	\$200.00
11-20 ---	\$250.00
21-200 ---	\$3.50 additional for each acre after 20
201-1000 ---	\$2.00 additional for each acre after 200

Survey application fees on leases expiring by 15-year limitation:

Acres	Dollars
10 or less	\$150.00
11-20 ---	\$250.00
21-200 ---	\$2.50 additional for each acre over 20
201 - 1000 ---	\$1.50 additional for each acre over 200

An additional survey fee of \$10.00 for each shotpoint in excess of 6, excluding shore shots, will be paid prior to approval of any lease.

An additional survey fee of \$10.00 for each shotpoint in excess of 6, excluding shore shots.

Survey application fees for RESTAKES of one's own lease:
 \$25.00 PER SHOTPOINT
 Survey application fees for RESTAKES of someone else's lease:
 \$90.00 FOR THE FIRST TWO SHOTPOINTS
 \$50.00 FOR EACH ADDITIONAL SHOTPOINT THEREAFTER

SURVEYOR'S CERTIFICATE

I hereby certify that I have complied with the within request and made the survey therein prayed for.

 Surveyor

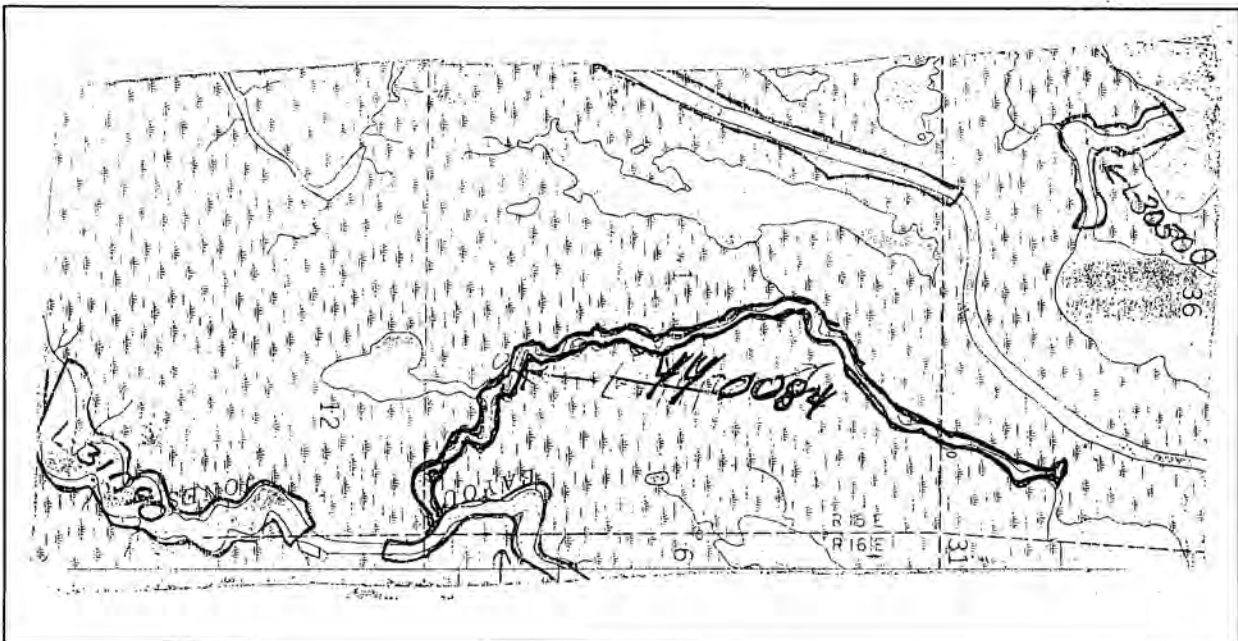

Unable RAN late & Inst. Not working
6-5-2008 QEP

No. YY-0084

APPLICATION FOR SURVEY AND LEASE OF OYSTER BOTTOMS

Name GAUTIER ENTERPRISES, INC.

Address 121 WHITE LANE
 DULAC, LA 70353

Filed 3/1/2000
 A BAYOU WEST OF JONES BAYOU.

Book 360

Page 226-230

Surveyed 9-25-2001

QEP

NO: YY-0104

3/28/00 10:09:59 AM

APPLICATION FOR SURVEY AND LEASE

LOUISIANA DEPARTMENT OF WILDLIFE AND FISHERIES

New Orleans, Louisiana

GENTLEMEN:

The undersigned herewith applies to lease for oyster purposes for a period of Fifteen years from the acceptance of this application and the issuance of the completed lease, rent payable on receipt of the completed lease and thereafter annually in advance on or before the 1st day of January until the termination of the lease 11 acres, more or less of water bottoms, located in the parish of TERREBONNE, and more particularly described as follows:

BAYOU CHARBON SOUTHEAST OF JACK STOUT BAYOU.

A survey fee of \$ 250.00 dollars is paid herewith.

The undersigned prays that this application be registered, that the water bottoms be surveyed by a surveyor, and upon completion of said plan of survey, that a lease be issued to petitioner, which lease, issued by the Louisiana Department of Wildlife and Fisheries, will be considered as an acceptance of this application and a completion and execution of the contract of lease.

It shall be a condition in the making of this application for survey and lease of oyster bottoms that it shall be the duty of the applicant upon notification received from the surveyor to meet the surveyor at the time and place designated by said surveyor in order that said oyster bottoms shall be surveyed.

This application is made and the lease is to be issued subject to the provisions of Louisiana Revised Statutes of 1950, Title 56, Sections 421-449, and of the rules and regulations of the said Department, and applicant hereby agrees to pay said Department for services in connection herewith in accordance with the scale of charges printed on the reverse hereof, and all expenses as hereinabove mentioned.

The undersigned certifies that GAUTIER ENTERPRISES, INC. is qualified under law to lease water bottoms for oyster purposes; that GAUTIER ENTERPRISES, INC. has taken cognizance of the conditions printed on the reverse hereof and accepts the same and makes said conditions a part of this application.

Quadrangle 26

Name GAUTIER ENTERPRISES, INC. ^{By} Michael Gautier Telephone No. (504) 563-4594

Address: 121 WHITE LANE DULAC, LA 70353

CONDITIONS

The charges for surveying are as follows:

Survey application fees for new leases:

Acres	Dollars
10 or less	\$200.00
11-20 --	\$250.00
21-200 --	\$3.50 additional for each acre after 20
201-1000 --	\$2.00 additional for each acre after 200

An additional survey fee of \$10.00 for each shotpoint in excess of 6, excluding shore shots, will be paid prior to approval of any lease.

Survey application fees on leases expiring by 15-year limitation:

Acres	Dollars
10 or less	\$150.00
11-20 --	\$250.00
21-200 --	\$2.50 additional for each acre over 20
201 - 1000 --	\$1.50 additional for each acre over 200

An additional survey fee of \$10.00 for each shotpoint in excess of 6, excluding shore shots.

Survey application fees for RESTAKES of one's own lease:
 \$25.00 PER SHOTPOINT
 Survey application fees for RESTAKES of someone else's lease:
 \$90.00 FOR THE FIRST TWO SHOTPOINTS
 \$50.00 FOR EACH ADDITIONAL SHOTPOINT THEREAFTER

SURVEYOR'S CERTIFICATE

I hereby certify that I have complied with the within request and made the survey therein prayed for.

 Surveyor

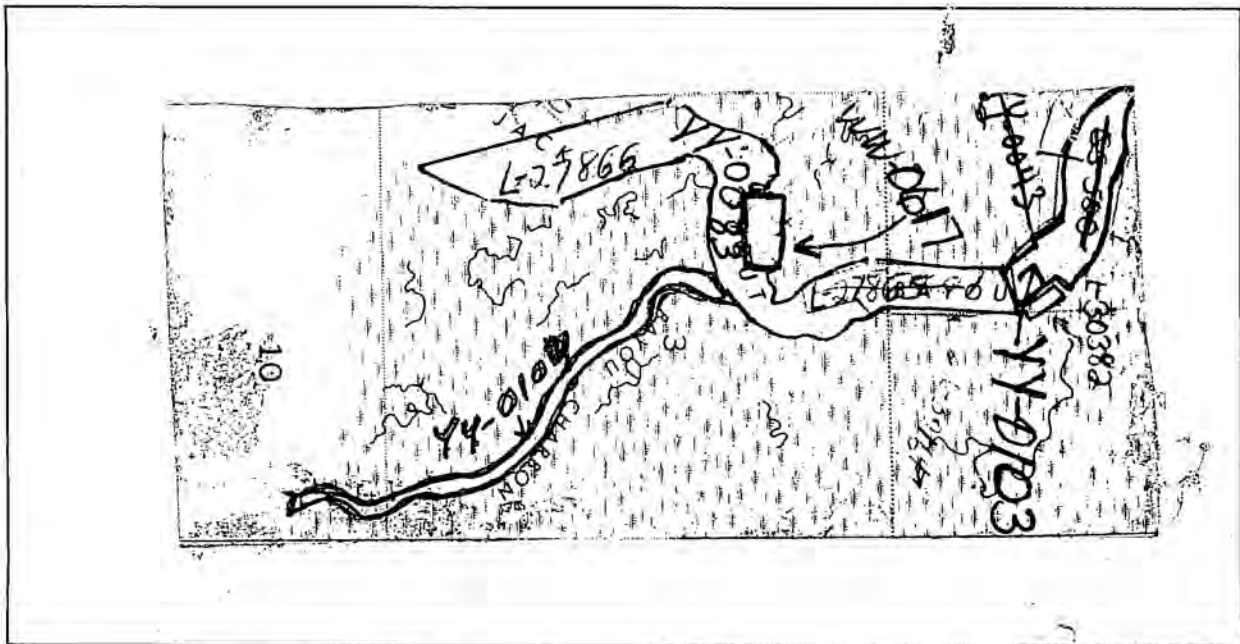

unable-boat problems. BRY 5-9-00
 unable. Low Tide BRY 6-6-00
 unable to survey low tide 9-28-00 really

No. YY-0104

**APPLICATION
 FOR
 SURVEY AND LEASE
 OF
 OYSTER BOTTOMS**

Name GAUTIER ENTERPRISES, INC.

Address 121 WHITE LANE
 DULAC, LA 70353

Filed 3/28/2000
 BAYOU CHARBON SOUTHEAST OF JACK
 STOUT BAYOU.

Book _____
Page _____
Surveyed _____

NO: YY-0125

G.L.G.
4/14/00 9:29:19 AM

APPLICATION FOR SURVEY AND LEASE

LOUISIANA DEPARTMENT OF WILDLIFE AND FISHERIES
New Orleans, Louisiana

GENTLEMEN:

The undersigned herewith applies to lease for oyster purposes for a period of Fifteen years from the acceptance of this application and the issuance of the completed lease, rent payable on receipt of the completed lease and thereafter annually in advance on or before the 1st day of January until the termination of the lease 55 acres, more or less of water bottoms, located in the parish of ST BERNARD, and more particularly described as follows:

BOBS LAKES SOUTHEAST OF L-2740199.

A survey fee of \$ 372.50 dollars is paid herewith.

The undersigned prays that this application be registered, that the water bottoms be surveyed by a surveyor, and upon completion of said plan of survey, that a lease be issued to petitioner, which lease, issued by the Louisiana Department of Wildlife and Fisheries, will be considered as an acceptance of this application and a completion and execution of the contract of lease.

It shall be a condition in the making of this application for survey and lease of oyster bottoms that it shall be the duty of the applicant upon notification received from the surveyor to meet the surveyor at the time and place designated by said surveyor in order that said oyster bottoms shall be surveyed.

This application is made and the lease is to be issued subject to the provisions of Louisiana Revised Statutes of 1950, Title 56, Sections 421-449, and of the rules and regulations of the said Department, and applicant hereby agrees to pay said Department for services in connection herewith in accordance with the scale of charges printed on the reverse hereof, and all expenses as hereinabove mentioned.

The undersigned certifies that BARON THOMAS NAVARRO is qualified under law to lease water bottoms for oyster purposes; that BARON THOMAS NAVARRO has taken cognizance of the conditions printed on the reverse hereof and accepts the same and makes said conditions a part of this application.

Quadrangle 119

Name

BARON NAVARRO

Telephone No. (504) 682-8606

Address: 3209 BAYOU ROAD ST BERNARD, LA 70085

CONDITIONS

The charges for surveying are as follows:

Survey application fees for new leases:

Acres		Dollars
10	or less	\$200.00
11-20	---	\$250.00
21-200	---	\$3.50 additional for each acre after 20
201-1000	---	\$2.00 additional for each acre after 200

An additional survey fee of \$10.00 for each shotpoint in excess of 6, excluding shore shots, will be paid prior to approval of any lease.

Survey application fees on leases expiring by 15-year limitation:

Acres		Dollars
10	or less	\$150.00
11-20	---	\$250.00
21-200	---	\$2.50 additional for each acre over 20
201 - 1000	---	\$1.50 additional for each acre over 200

An additional survey fee of \$10.00 for each shotpoint in excess of 6, excluding shore shots.

Survey application fees for RESTAKES of one's own lease:
 \$25.00 PER SHOTPOINT
 Survey application fees for RESTAKES of someone else's lease:
 \$90.00 FOR THE FIRST TWO SHOTPOINTS
 \$50.00 FOR EACH ADDITIONAL SHOTPOINT THEREAFTER

SURVEYOR'S CERTIFICATE

I hereby certify that I have complied with the within request and made the survey therein prayed for.

 Surveyor

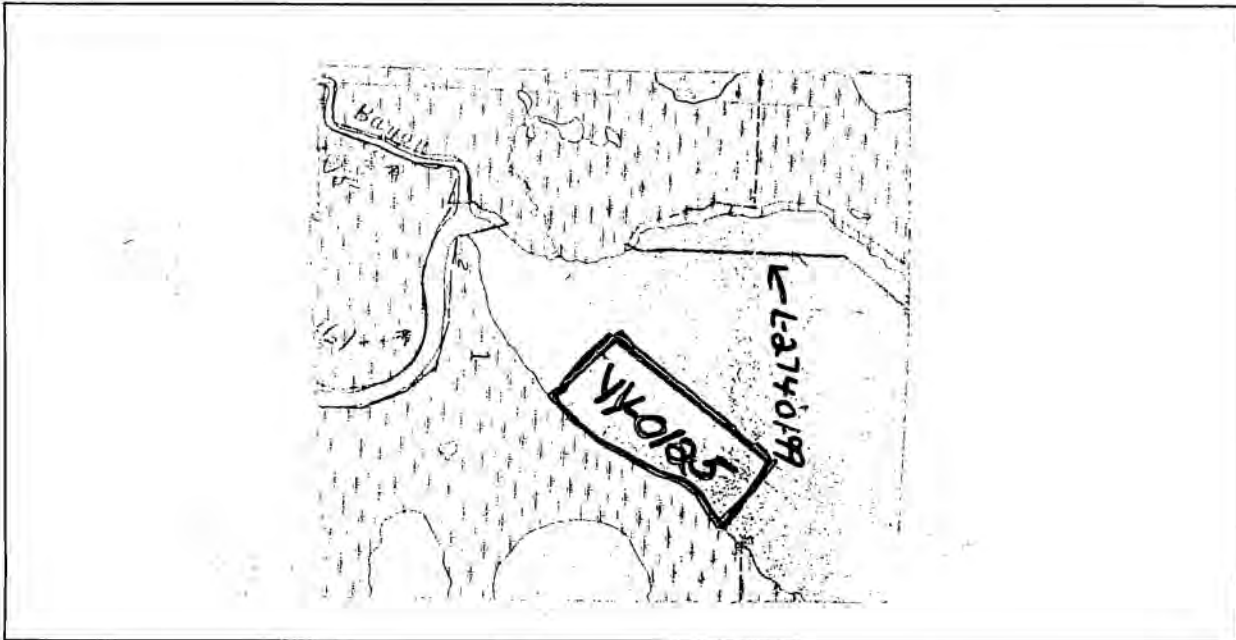

No. YV-0125

**APPLICATION
 FOR
 SURVEY AND LEASE
 OF
 OYSTER BOTTOMS**

Name BARON THOMAS NAVARRO

Address 3109 Fable Drive
ST-BERNARD, LA 70085
Meroux

Filed 4/14/2000
 BOBS LAKES SOUTHEAST OF L-2740199.

Book _____
 Page _____
 Surveyed _____

NO: YY-0146

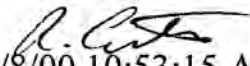
5/8/00 10:53:15 AM

APPLICATION FOR SURVEY AND LEASE

LOUISIANA DEPARTMENT OF WILDLIFE AND FISHERIES
New Orleans, Louisiana

GENTLEMEN:

The undersigned herewith applies to lease for oyster purposes for a period of Fifteen years from the acceptance of this application and the issuance of the completed lease, rent payable on receipt of the completed lease and thereafter annually in advance on or before the 1st day of January until the termination of the lease **10** acres, more or less of water bottoms, located in the parish of PLAQUEMINES, and more particularly described as follows:

A BAY EAST OF LAKE ROBINSON AND NORTH OF L-32264.

A survey fee of \$ 200.00 dollars is paid herewith.

The undersigned prays that this application be registered, that the water bottoms be surveyed by a surveyor, and upon completion of said plan of survey, that a lease be issued to petitioner, which lease, issued by the Louisiana Department of Wildlife and Fisheries, will be considered as an acceptance of this application and a completion and execution of the contract of lease.

It shall be a condition in the making of this application for survey and lease of oyster bottoms that it shall be the duty of the applicant upon notification received from the surveyor to meet the surveyor at the time and place designated by said surveyor in order that said oyster bottoms shall be surveyed.

This application is made and the lease is to be issued subject to the provisions of Louisiana Revised Statutes of 1950, Title 56, Sections 421-449, and of the rules and regulations of the said Department, and applicant hereby agrees to pay said Department for services in connection herewith in accordance with the scale of charges printed on the reverse hereof, and all expenses as hereinabove mentioned.

The undersigned certifies that SCOTT M. ANCAR is qualified under law to lease water bottoms for oyster purposes; that SCOTT M. ANCAR has taken cognizance of the conditions printed on the reverse hereof and accepts the same and makes said conditions a part of this application.

Quadrangle 33

Name



Telephone No. (504) 277-6916

Address: 3917 VENTURA DRIVE CHALMETTE, LA 70043

CONDITIONS

The charges for surveying are as follows:

Survey application fees for new leases:

Survey application fees on leases expiring by 15-year limitation:

Acres	Dollars
10 or less	\$200.00
11-20 ---	\$250.00
21-200 ---	\$3.50 additional for each acre after 20
201-1000 ---	\$2.00 additional for each acre after 200

Acres	Dollars
10 or less	\$150.00
11-20 ---	\$250.00
21-200 ---	\$2.50 additional for each acre over 20
201 - 1000 ---	\$1.50 additional for each acre over 200

An additional survey fee of \$10.00 for each shotpoint in excess of 6, excluding shore shots, will be paid prior to approval of any lease.

An additional survey fee of \$10.00 for each shotpoint in excess of 6, excluding shore shots.

Survey application fees for RESTAKES of one's own lease:
 \$25.00 PER SHOTPOINT
 Survey application fees for RESTAKES of someone else's lease:
 \$90.00 FOR THE FIRST TWO SHOTPOINTS
 \$50.00 FOR EACH ADDITIONAL SHOTPOINT THEREAFTER

SURVEYOR'S CERTIFICATE

I hereby certify that I have complied with the within request and made the survey therein prayed for.

 Surveyor

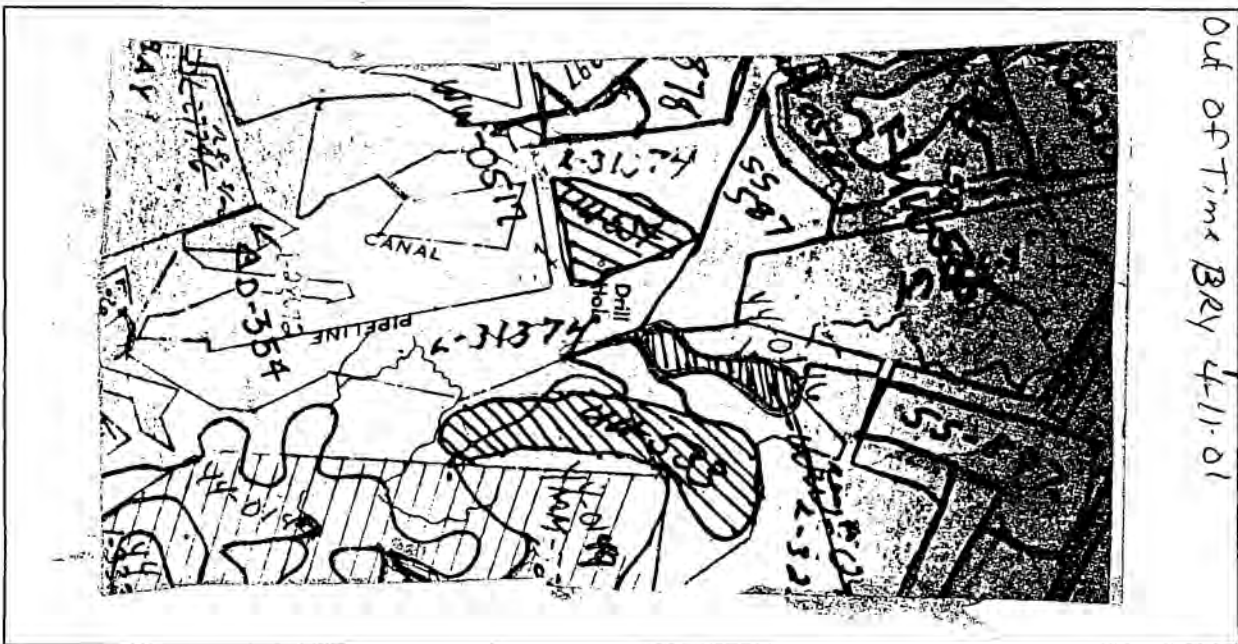

Out of Time O&B 8-23-2000
 Unable low tide O&B 9-26-2000
 Out of time BRY 10-26-00
 Unable low tide BRY 11-30-00
 Unable low tide BRY 2-15-01
 Out of Time BRY 4-11-01

APPLICATION FOR SURVEY AND LEASE OF OYSTER BOTTOMS

No. YY-0146

Name SCOTT M. ANCAR

Address 3917 VENTURA DRIVE
CHALMETTE, LA 70043

Filed 5/8/2000
 A BAY EAST OF LAKE ROBINSON AND
 NORTH OF L-32264.

Book _____

Page _____

Surveyed _____

NO: YY-0158

R. Cantor
5/8/00 12:56:11 PM

APPLICATION FOR SURVEY AND LEASE

LOUISIANA DEPARTMENT OF WILDLIFE AND FISHERIES
New Orleans, Louisiana

GENTLEMEN:

The undersigned herewith applies to lease for oyster purposes for a period of Fifteen years from the acceptance of this application and the issuance of the completed lease, rent payable on receipt of the completed lease and thereafter annually in advance on or before the 1st day of January until the termination of the lease 330 acres, more or less of water bottoms, located in the parish of PLAQUEMINES, and more particularly described as follows:

A LARGE BAY WEST OF GRAND BAYOU AND SOUTH OF BISCUPOVICH BAYOU.

A survey fee of \$ 1140.00 dollars is paid herewith.

The undersigned prays that this application be registered, that the water bottoms be surveyed by a surveyor, and upon completion of said plan of survey, that a lease be issued to petitioner, which lease, issued by the Louisiana Department of Wildlife and Fisheries, will be considered as an acceptance of this application and a completion and execution of the contract of lease.

It shall be a condition in the making of this application for survey and lease of oyster bottoms that it shall be the duty of the applicant upon notification received from the surveyor to meet the surveyor at the time and place designated by said surveyor in order that said oyster bottoms shall be surveyed.

This application is made and the lease is to be issued subject to the provisions of Louisiana Revised Statutes of 1950, Title 56, Sections 421-449, and of the rules and regulations of the said Department, and applicant hereby agrees to pay said Department for services in connection herewith in accordance with the scale of charges printed on the reverse hereof, and all expenses as hereinabove mentioned.

The undersigned certifies that TERRY B. ALEXIS is qualified under law to lease water bottoms for oyster purposes; that TERRY B. ALEXIS has taken cognizance of the conditions printed on the reverse hereof and accepts the same and makes said conditions a part of this application.

Quadrangle 33

Name

Terry B. Alexis

Telephone No. (504) 277-6916

Address: 3917 VENTURA DRIVE CHALMETTE, LA 70043

CONDITIONS

The charges for surveying are as follows:

Survey application fees for new leases:

Acres	Dollars
10 or less	\$200.00
11-20 ---	\$250.00
21-200 ---	\$3.50 additional for each acre after 20
201-1000 ---	\$2.00 additional for each acre after 200

Survey application fees on leases expiring by 15-year limitation:

Acres	Dollars
10 or less	\$150.00
11-20 ---	\$250.00
21-200 ---	\$2.50 additional for each acre over 20
201 - 1000 ---	\$1.50 additional for each acre over 200

An additional survey fee of \$10.00 for each shotpoint in excess of 6, excluding shore shots, will be paid prior to approval of any lease.

An additional survey fee of \$10.00 for each shotpoint in excess of 6, excluding shore shots.

Survey application fees for RESTAKES of one's own lease:
 \$25.00 PER SHOTPOINT
 Survey application fees for RESTAKES of someone else's lease:
 \$90.00 FOR THE FIRST TWO SHOTPOINTS
 \$50.00 FOR EACH ADDITIONAL SHOTPOINT THEREAFTER

SURVEYOR'S CERTIFICATE

I hereby certify that I have complied with the within request and made the survey therein prayed for.

 Surveyor

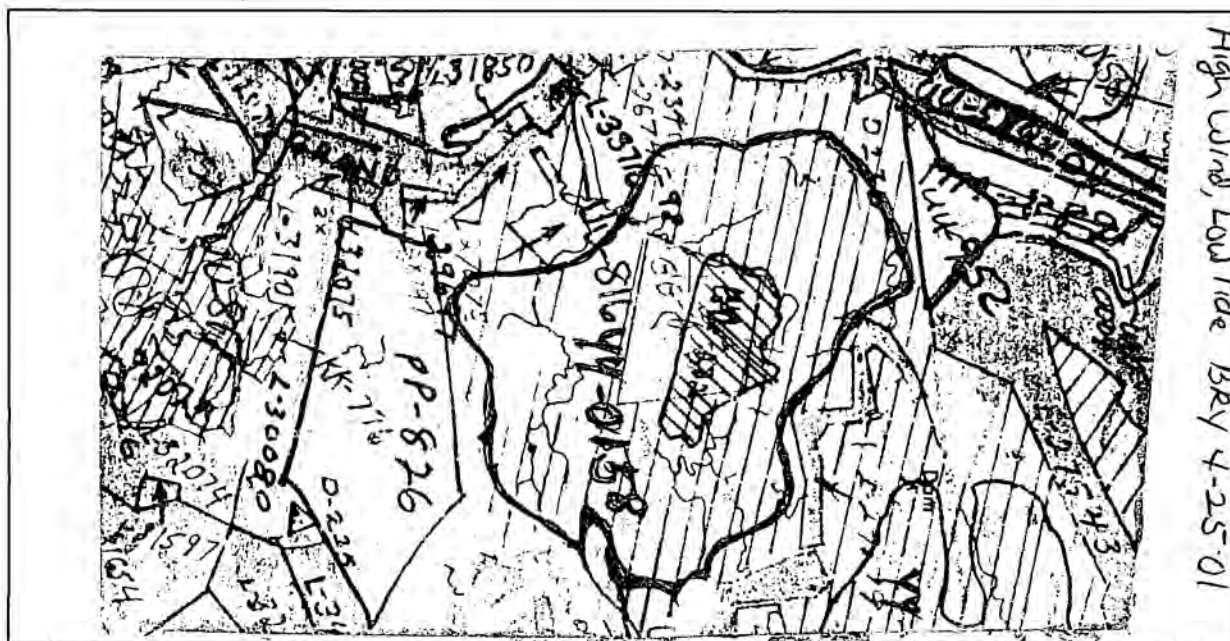

OUT OF TIME DEEDS 8-23-2000
 low Tide 8-26-2000 DEED
 OUT OF TIME BRY 10-26-00
 unable - low Tide BRY 11-30-00
 unable - low Tide BRY 2-15-01
 High Wind, Low Tide BRY 4-25-01

APPLICATION FOR SURVEY AND LEASE OF OYSTER BOTTOMS

No. YY-0158

Name TERRY B. ALEXIS

Address 3917 VENTURA DRIVE
 CHALMETTE, LA 70043

Filed 5/8/2000
 A LARGE BAY WEST OF GRAND BAYOU
 AND SOUTH OF BISCUPOVICH BAYOU.

Book _____
 Page _____
 Surveyed _____

NO: YY-0159

R. Curtis
5/8/00 1:02:54 PM

APPLICATION FOR SURVEY AND LEASE

LOUISIANA DEPARTMENT OF WILDLIFE AND FISHERIES
New Orleans, Louisiana

GENTLEMEN:

The undersigned herewith applies to lease for oyster purposes for a period of Fifteen years from the acceptance of this application and the issuance of the completed lease, rent payable on receipt of the completed lease and thereafter annually in advance on or before the 1st day of January until the termination of the lease 110 acres, more or less of water bottoms, located in the parish of PLAQUEMINES, and more particularly described as follows:

A BAY EAST OF GRAND BAYOU AND SOUTH OF L-2754399.

A survey fee of \$ 565.00 dollars is paid herewith.

The undersigned prays that this application be registered, that the water bottoms be surveyed by a surveyor, and upon completion of said plan of survey, that a lease be issued to petitioner, which lease, issued by the Louisiana Department of Wildlife and Fisheries, will be considered as an acceptance of this application and a completion and execution of the contract of lease.

It shall be a condition in the making of this application for survey and lease of oyster bottoms that it shall be the duty of the applicant upon notification received from the surveyor to meet the surveyor at the time and place designated by said surveyor in order that said oyster bottoms shall be surveyed.

This application is made and the lease is to be issued subject to the provisions of Louisiana Revised Statutes of 1950, Title 56, Sections 421-449, and of the rules and regulations of the said Department, and applicant hereby agrees to pay said Department for services in connection herewith in accordance with the scale of charges printed on the reverse hereof, and all expenses as hereinabove mentioned.

The undersigned certifies that TERRY B. ALEXIS is qualified under law to lease water bottoms for oyster purposes; that TERRY B. ALEXIS has taken cognizance of the conditions printed on the reverse hereof and accepts the same and makes said conditions a part of this application.

Quadrangle 33

Name Terry B. Alexis Telephone No. (504) 277-6916

Address: 3917 VENTURA DRIVE CHALMETTE, LA 70043

CONDITIONS

The charges for surveying are as follows:

Survey application fees for new leases:

Acres		Dollars
10	or less	\$200.00
11-20	---	\$250.00
21-200	---	\$3.50 additional for each acre after 20
201-1000	---	\$2.00 additional for each acre after 200

An additional survey fee of \$10.00 for each shotpoint in excess of 6, excluding shore shots, will be paid prior to approval of any lease.

Survey application fees on leases expiring by 15-year limitation:

Acres		Dollars
10	or less	\$150.00
11-20	---	\$250.00
21-200	---	\$2.50 additional for each acre over 20
201 - 1000	---	\$1.50 additional for each acre over 200

An additional survey fee of \$10.00 for each shotpoint in excess of 6, excluding shore shots.

Survey application fees for RESTAKES of one's own lease:
 \$25.00 PER SHOTPOINT
 Survey application fees for RESTAKES of someone else's lease:
 \$90.00 FOR THE FIRST TWO SHOTPOINTS
 \$50.00 FOR EACH ADDITIONAL SHOTPOINT THEREAFTER

SURVEYOR'S CERTIFICATE

I hereby certify that I have complied with the within request and made the survey therein prayed for.

 Surveyor

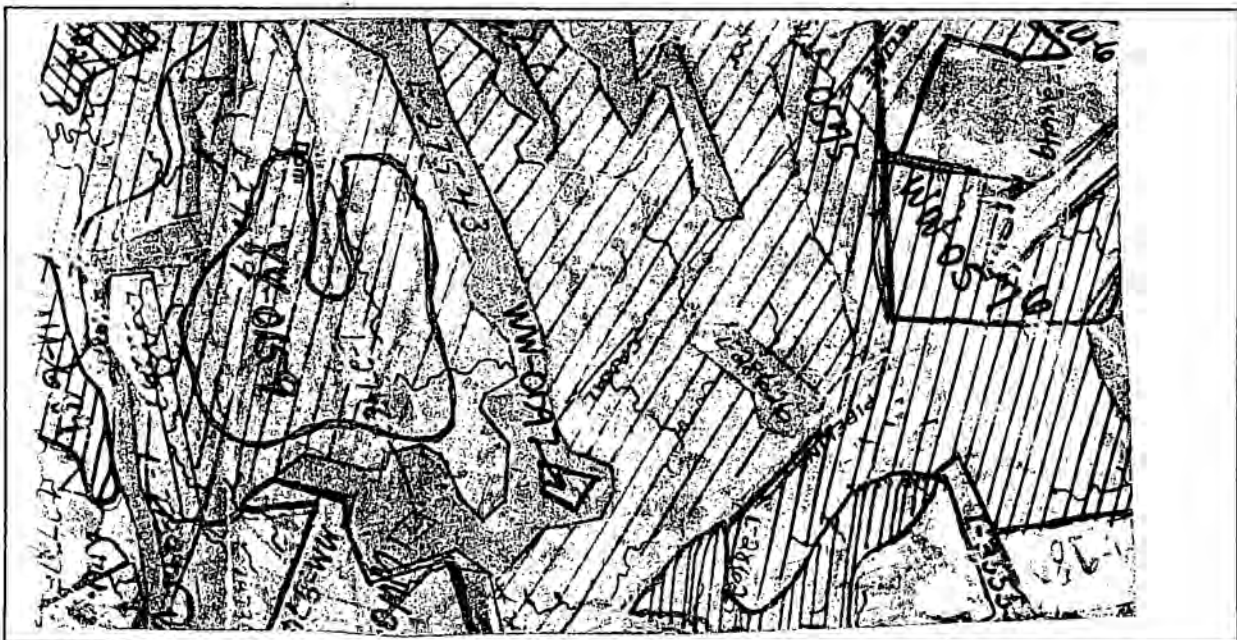

No. YY-0159

**APPLICATION
 FOR
 SURVEY AND LEASE
 OF
 OYSTER BOTTOMS**

Name TERRY B. ALEXIS

Address 3917 VENTURA DRIVE
 CHALMETTE, LA 70043

Filed 5/8/2000
 A BAY EAST OF GRAND BAYOU AND
 SOUTH OF L-2754399.

Book 352

Page 105-116

Surveyed 8-22-24-2000 Terry Alexis

NO: YY-0160

R. C. F.
5/8/00 1:08:39 PM

APPLICATION FOR SURVEY AND LEASE

LOUISIANA DEPARTMENT OF WILDLIFE AND FISHERIES
New Orleans, Louisiana

GENTLEMEN:

The undersigned herewith applies to lease for oyster purposes for a period of Fifteen years from the acceptance of this application and the issuance of the completed lease, rent payable on receipt of the completed lease and thereafter annually in advance on or before the 1st day of January until the termination of the lease 100 acres, more or less of water bottoms, located in the parish of PLAQUEMINES, and more particularly described as follows:

A BAY WEST OF HALFMOON BAY AND SOUTH OF BAYOU COURANT.

A survey fee of \$ 530.00 dollars is paid herewith.

The undersigned prays that this application be registered, that the water bottoms be surveyed by a surveyor, and upon completion of said plan of survey, that a lease be issued to petitioner, which lease, issued by the Louisiana Department of Wildlife and Fisheries, will be considered as an acceptance of this application and a completion and execution of the contract of lease.

It shall be a condition in the making of this application for survey and lease of oyster bottoms that it shall be the duty of the applicant upon notification received from the surveyor to meet the surveyor at the time and place designated by said surveyor in order that said oyster bottoms shall be surveyed.

This application is made and the lease is to be issued subject to the provisions of Louisiana Revised Statutes of 1950, Title 56, Sections 421-449, and of the rules and regulations of the said Department, and applicant hereby agrees to pay said Department for services in connection herewith in accordance with the scale of charges printed on the reverse hereof, and all expenses as hereinabove mentioned.

The undersigned certifies that TERRY B. ALEXIS is qualified under law to lease water bottoms for oyster purposes; that TERRY B. ALEXIS has taken cognizance of the conditions printed on the reverse hereof and accepts the same and makes said conditions a part of this application.

Quadrangle 33

Name

Terry B. Alexis

Telephone No. (504) 277-6916

Address: 3917 VENTURA DRIVE CHALMETTE, LA 70043

CONDITIONS

The charges for surveying are as follows:

Survey application fees for new leases:

Acres	Dollars
10 or less	\$200.00
11-20 --	\$250.00
21-200 --	\$3.50 additional for each acre after 20
201-1000 ---	\$2.00 additional for each acre after 200

An additional survey fee of \$10.00 for each shotpoint in excess of 6, excluding shore shots, will be paid prior to approval of any lease.

Survey application fees on leases expiring by 15-year limitation:

Acres	Dollars
10 or less	\$150.00
11-20 ---	\$250.00
21-200 ---	\$2.50 additional for each acre over 20
201 - 1000 --	\$1.50 additional for each acre over 200

An additional survey fee of \$10.00 for each shotpoint in excess of 6, excluding shore shots.

Survey application fees for RESTAKES of one's own lease:
 \$25.00 PER SHOTPOINT
 Survey application fees for RESTAKES of someone else's lease:
 \$90.00 FOR THE FIRST TWO SHOTPOINTS
 \$50.00 FOR EACH ADDITIONAL SHOTPOINT THEREAFTER

SURVEYOR'S CERTIFICATE

I hereby certify that I have complied with the within request and made the survey therein prayed for.

 Surveyor



Out of Time Q&R 8-23-2000
 UNABLE to SURVEY low tide 9-26-2000 Q&R
 Out of Time BRY 10-26-00
 Unable - Low Tide BRY 11-30-00
 unable - Low Tide BRY 2-15-01

APPLICATION FOR SURVEY AND LEASE OF OYSTER BOTTOMS

No. YY-0160

Name TERRY B. ALEXIS

Address 3917 VENTURA DRIVE
 CHALMETTE, LA 70043

Filed 5/8/2000
 A BAY WEST OF HALFMOON BAY AND
 SOUTH OF BAYOU COURANT.

Book _____
 Page _____
 Surveyed _____

NO: YY-0190

GLG
5/26/00 12:55:20 PM

APPLICATION FOR SURVEY AND LEASE

LOUISIANA DEPARTMENT OF WILDLIFE AND FISHERIES
New Orleans, Louisiana

GENTLEMEN:

The undersigned herewith applies to lease for oyster purposes for a period of Fifteen years from the acceptance of this application and the issuance of the completed lease, rent payable on receipt of the completed lease and thereafter annually in advance on or before the 1st day of January until the termination of the lease 10 acres, more or less of water bottoms, located in the parish of PLAQUEMINES, and more particularly described as follows:

A BAY & BAYOU WEST OF GRAND BAYOU & L-2780500.

A survey fee of \$ 200.00 dollars is paid herewith.

The undersigned prays that this application be registered, that the water bottoms be surveyed by a surveyor, and upon completion of said plan of survey, that a lease be issued to petitioner, which lease, issued by the Louisiana Department of Wildlife and Fisheries, will be considered as an acceptance of this application and a completion and execution of the contract of lease.

It shall be a condition in the making of this application for survey and lease of oyster bottoms that it shall be the duty of the applicant upon notification received from the surveyor to meet the surveyor at the time and place designated by said surveyor in order that said oyster bottoms shall be surveyed.

This application is made and the lease is to be issued subject to the provisions of Louisiana Revised Statutes of 1950, Title 56, Sections 421-449, and of the rules and regulations of the said Department, and applicant hereby agrees to pay said Department for services in connection herewith in accordance with the scale of charges printed on the reverse hereof, and all expenses as hereinabove mentioned.

The undersigned certifies that TERRY SHELLEY is qualified under law to lease water bottoms for oyster purposes; that TERRY SHELLEY has taken cognizance of the conditions printed on the reverse hereof and accepts the same and makes said conditions a part of this application.

Quadrangle 33

Name

Terry Shelley

Telephone No. (504) 392-0386

Address: 605 EAST FIRST STREET BELLE CHASSE, LA 70037

CONDITIONS

The charges for surveying are as follows:

Survey application fees for new leases:

Acres		Dollars
10	or less	\$200.00
11-20	---	\$250.00
21-200	---	\$3.50 additional for each acre after 20
201-1000	---	\$2.00 additional for each acre after 200

Survey application fees on leases expiring by 15-year limitation:

Acres		Dollars
10	or less	\$150.00
11-20	---	\$250.00
21-200	---	\$2.50 additional for each acre over 20
201 - 1000	---	\$1.50 additional for each acre over 200

An additional survey fee of \$10.00 for each shotpoint in excess of 6, excluding shore shots, will be paid prior to approval of any lease.

An additional survey fee of \$10.00 for each shotpoint in excess of 6, excluding shore shots.

Survey application fees for RESTAKES of one's own lease:
\$25.00 PER SHOTPOINT

Survey application fees for RESTAKES of someone else's lease:
\$90.00 FOR THE FIRST TWO SHOTPOINTS
\$50.00 FOR EACH ADDITIONAL SHOTPOINT THEREAFTER

SURVEYOR'S CERTIFICATE

I hereby certify that I have complied with the within request and made the survey therein prayed for.

Surveyor



Joy R. De...
Satisfied
How Tide + Fog 1-18-01 KTB

No. YY-0190

APPLICATION FOR SURVEY AND LEASE OF OYSTER BOTTOMS

Name TERRY SHELLEY

Address 605 EAST FIRST STREET BELLE CHASSE, LA 70037

Filed 5/26/2000
A BAY & BAYOU WEST OF GRAND BAYOU & L-2780500.

Book 355

Page 86-88

Surveyed 2-13-01 KTB

NO: YY-0246

RC He.
5/30/00 4:42:20 PM

APPLICATION FOR SURVEY AND LEASE

LOUISIANA DEPARTMENT OF WILDLIFE AND FISHERIES
New Orleans, Louisiana

GENTLEMEN:

The undersigned herewith applies to lease for oyster purposes for a period of Fifteen years from the acceptance of this application and the issuance of the completed lease, rent payable on receipt of the completed lease and thereafter annually in advance on or before the 1st day of January until the termination of the lease 95 acres, more or less of water bottoms, located in the parish of PLAQUEMINES, and more particularly described as follows:

BAYS NORTH OF PIZATTA BAY & SOUTH OF BACK LEVEE CANAL & NORTH OF L-31030.

A survey fee of \$ 512.50 dollars is paid herewith.

The undersigned prays that this application be registered, that the water bottoms be surveyed by a surveyor, and upon completion of said plan of survey, that a lease be issued to petitioner, which lease, issued by the Louisiana Department of Wildlife and Fisheries, will be considered as an acceptance of this application and a completion and execution of the contract of lease.

It shall be a condition in the making of this application for survey and lease of oyster bottoms that it shall be the duty of the applicant upon notification received from the surveyor to meet the surveyor at the time and place designated by said surveyor in order that said oyster bottoms shall be surveyed.

This application is made and the lease is to be issued subject to the provisions of Louisiana Revised Statutes of 1950, Title 56, Sections 421-449, and of the rules and regulations of the said Department, and applicant hereby agrees to pay said Department for services in connection herewith in accordance with the scale of charges printed on the reverse hereof, and all expenses as hereinabove mentioned.

The undersigned certifies that I VO BILICH is qualified under law to lease water bottoms for oyster purposes; that I VO BILICH has taken cognizance of the conditions printed on the reverse hereof and accepts the same and makes said conditions a part of this application.

Quadrangle 32

Name

Ivo Bilich

Telephone No. (504) 564-3938

Address: P.O. BOX 503 EMPIRE, LA 70050

CONDITIONS

The charges for surveying are as follows:

Survey application fees for new leases:

Acres		Dollars
10	or less	\$200.00
11-20	--	\$250.00
21-200	--	\$3.50 additional for each acre after 20
201-1000	--	\$2.00 additional for each acre after 200

An additional survey fee of \$10.00 for each shotpoint in excess of 6, excluding shore shots, will be paid prior to approval of any lease.

Survey application fees on leases expiring by 15-year limitation:

Acres		Dollars
10	or less	\$150.00
11-20	--	\$250.00
21-200	--	\$2.50 additional for each acre over 20
201 - 1000	--	\$1.50 additional for each acre over 200

An additional survey fee of \$10.00 for each shotpoint in excess of 6, excluding shore shots.

Survey application fees for RESTAKES of one's own lease:
 \$25.00 PER SHOTPOINT
 Survey application fees for RESTAKES of someone else's lease:
 \$90.00 FOR THE FIRST TWO SHOTPOINTS
 \$50.00 FOR EACH ADDITIONAL SHOTPOINT THEREAFTER

SURVEYOR'S CERTIFICATE

I hereby certify that I have complied with the within request and made the survey therein prayed for.

 Surveyor

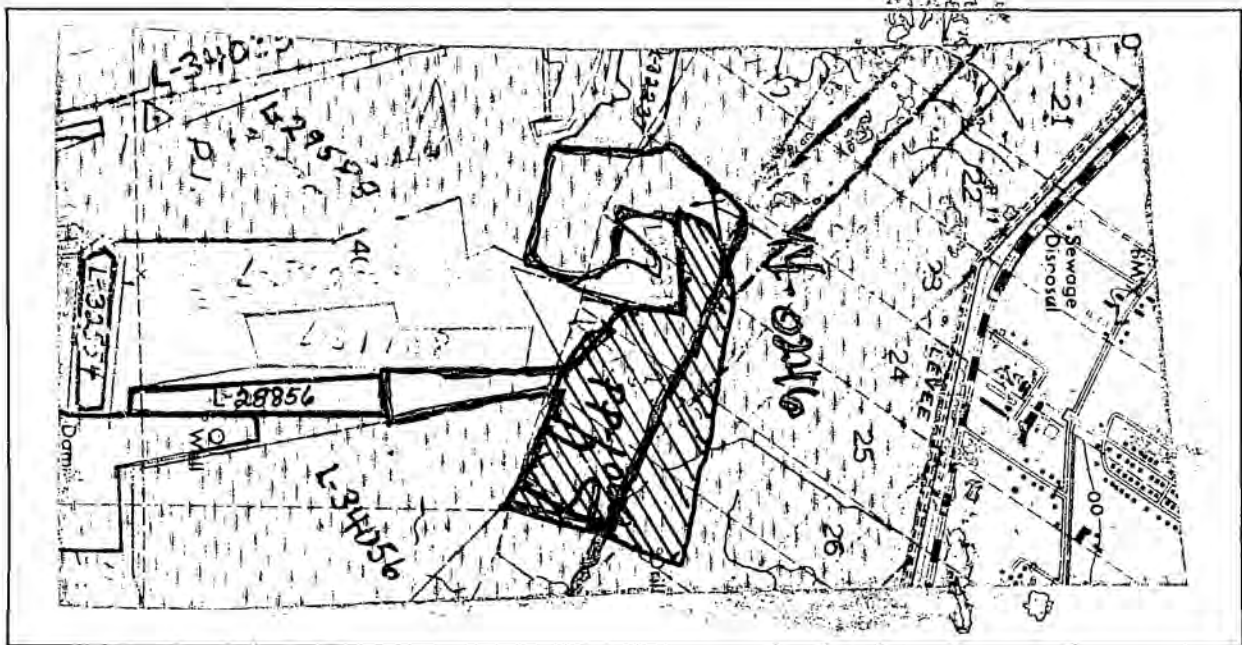

No. YY-0246

APPLICATION FOR SURVEY AND LEASE OF OYSTER BOTTOMS

Name IVO BILICH

Address P.O. BOX 503
EMPIRE, LA 70050

Filed 5/30/2000
 BAYS NORTH OF PIZATTA BAY & SOUTH OF
 BACK LEVEE CANAL & NORTH OF L-31030.

Book _____

Page _____

Surveyed _____

NO: YY-0304

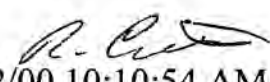
6/12/00 10:10:54 AM

APPLICATION FOR SURVEY AND LEASE

LOUISIANA DEPARTMENT OF WILDLIFE AND FISHERIES
New Orleans, Louisiana

GENTLEMEN:

The undersigned herewith applies to lease for oyster purposes for a period of Fifteen years from the acceptance of this application and the issuance of the completed lease, rent payable on receipt of the completed lease and thereafter annually in advance on or before the 1st day of January until the termination of the lease 55 acres, more or less of water bottoms, located in the parish of PLAQUEMINES, and more particularly described as follows:

A BAYOU AND BAY IN CROOKED BAYOU & BAYOU GRANDE CHENIERE.

A survey fee of \$ 372.50 dollars is paid herewith.

The undersigned prays that this application be registered, that the water bottoms be surveyed by a surveyor, and upon completion of said plan of survey, that a lease be issued to petitioner, which lease, issued by the Louisiana Department of Wildlife and Fisheries, will be considered as an acceptance of this application and a completion and execution of the contract of lease.

It shall be a condition in the making of this application for survey and lease of oyster bottoms that it shall be the duty of the applicant upon notification received from the surveyor to meet the surveyor at the time and place designated by said surveyor in order that said oyster bottoms shall be surveyed.

This application is made and the lease is to be issued subject to the provisions of Louisiana Revised Statutes of 1950, Title 56, Sections 421-449, and of the rules and regulations of the said Department, and applicant hereby agrees to pay said Department for services in connection herewith in accordance with the scale of charges printed on the reverse hereof, and all expenses as hereinabove mentioned.

The undersigned certifies that JONATHAN F. PHILLIPS is qualified under law to lease water bottoms for oyster purposes; that JONATHAN F. PHILLIPS has taken cognizance of the conditions printed on the reverse hereof and accepts the same and makes said conditions a part of this application.

Quadrangle 53

Name

Jonathan Phillips

Telephone No. (504) 263-2323

Address: 2601 JOY ANN DRIVE MARRERO, LA 70072

CONDITIONS

The charges for surveying are as follows:

Survey application fees for new leases:

Acres		Dollars
10	or less	\$200.00
11-20	---	\$250.00
21-200	---	\$3.50 additional for each acre after 20
201-1000	---	\$2.00 additional for each acre after 200

An additional survey fee of \$10.00 for each shotpoint in excess of 6, excluding shore shots, will be paid prior to approval of any lease.

Survey application fees on leases expiring by 15-year limitation:

Acres		Dollars
10	or less	\$150.00
11-20	---	\$250.00
21-200	---	\$2.50 additional for each acre over 20
201 - 1000	---	\$1.50 additional for each acre over 200

An additional survey fee of \$10.00 for each shotpoint in excess of 6, excluding shore shots.

Survey application fees for RESTAKES of one's own lease:
 \$25.00 PER SHOTPOINT
 Survey application fees for RESTAKES of someone else's lease:
 \$90.00 FOR THE FIRST TWO SHOTPOINTS
 \$50.00 FOR EACH ADDITIONAL SHOTPOINT THEREAFTER

SURVEYOR'S CERTIFICATE

I hereby certify that I have complied with the within request and made the survey therein prayed for.

 Surveyor

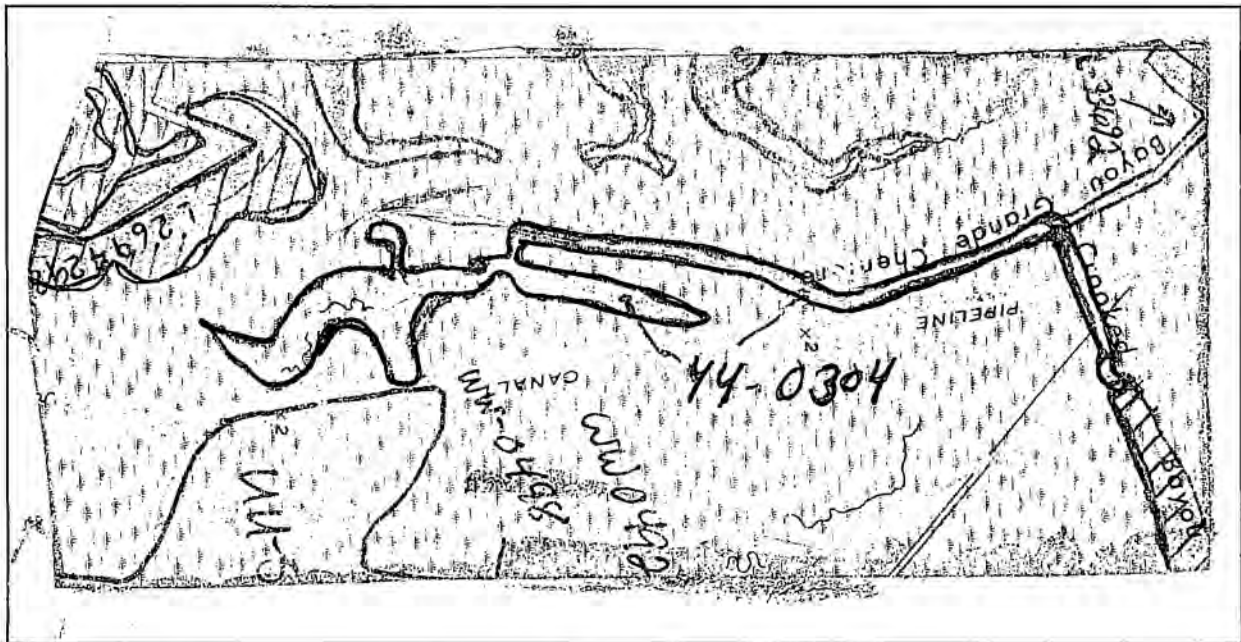

Unable - Low Tide BAY 4-9-01
Unable - Low Tide BAY 2-6-01
Unable to Survey Low Tide BAY 3-21-01
Unable to Survey Very Low Tide BAY 5-01-01

APPLICATION FOR SURVEY AND LEASE OF OYSTER BOTTOMS

Name JONATHAN F. PHILLIPS

Address 2601 JOY ANN DRIVE
 MARRERO, LA 70072

Filed 6/12/2000
 A BAYOU AND BAY IN CROOKED BAYOU &
 BAYOU GRANDE CHENIERE.

No. YY-0304

Book _____
Page _____
Surveyed _____

NO: YY-0378

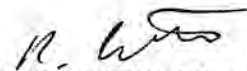
8/7/00 10:23:09 AM

APPLICATION FOR SURVEY AND LEASE

LOUISIANA DEPARTMENT OF WILDLIFE AND FISHERIES
New Orleans, Louisiana

GENTLEMEN:

The undersigned herewith applies to lease for oyster purposes for a period of Fifteen years from the acceptance of this application and the issuance of the completed lease, rent payable on receipt of the completed lease and thereafter annually in advance on or before the 1st day of January until the termination of the lease **10** acres, more or less of water bottoms, located in the parish of TERREBONNE, and more particularly described as follows:

A BAYOU WEST OF BAY LONG & NORTHEAST OF L-33516.

A survey fee of \$ 200.00 dollars is paid herewith.

The undersigned prays that this application be registered, that the water bottoms be surveyed by a surveyor, and upon completion of said plan of survey, that a lease be issued to petitioner, which lease, issued by the Louisiana Department of Wildlife and Fisheries, will be considered as an acceptance of this application and a completion and execution of the contract of lease.

It shall be a condition in the making of this application for survey and lease of oyster bottoms that it shall be the duty of the applicant upon notification received from the surveyor to meet the surveyor at the time and place designated by said surveyor in order that said oyster bottoms shall be surveyed.

This application is made and the lease is to be issued subject to the provisions of Louisiana Revised Statutes of 1950, Title 56, Sections 421-449, and of the rules and regulations of the said Department, and applicant hereby agrees to pay said Department for services in connection herewith in accordance with the scale of charges printed on the reverse hereof, and all expenses as hereinabove mentioned.

The undersigned certifies that LYLE M. DEHART is qualified under law to lease water bottoms for oyster purposes; that LYLE M. DEHART has taken cognizance of the conditions printed on the reverse hereof and accepts the same and makes said conditions a part of this application.

Quadrangle 42

Name Lyle M DeHart 504-851-4445 Telephone No.

Address: 104 LOVELL LANE HOUMA, LA 70363

CONDITIONS

The charges for surveying are as follows:

Survey application fees for new leases:

Acres	Dollars
10 or less	\$200.00
11-20 ---	\$250.00
21-200 ---	\$3.50 additional for each acre after 20
201-1000 ---	\$2.00 additional for each acre after 200

An additional survey fee of \$10.00 for each shotpoint in excess of 6, excluding shore shots, will be paid prior to approval of any lease.

Survey application fees on leases expiring by 15-year limitation:

Acres	Dollars
10 or less	\$150.00
11-20 ---	\$250.00
21-200 ---	\$2.50 additional for each acre over 20
201 - 1000 ---	\$1.50 additional for each acre over 200

An additional survey fee of \$10.00 for each shotpoint in excess of 6, excluding shore shots.

Survey application fees for RESTAKES of one's own lease:
 \$25.00 PER SHOTPOINT
 Survey application fees for RESTAKES of someone else's lease:
 \$90.00 FOR THE FIRST TWO SHOTPOINTS
 \$50.00 FOR EACH ADDITIONAL SHOTPOINT THEREAFTER

SURVEYOR'S CERTIFICATE

I hereby certify that I have complied with the within request and made the survey therein prayed for.

 Surveyor

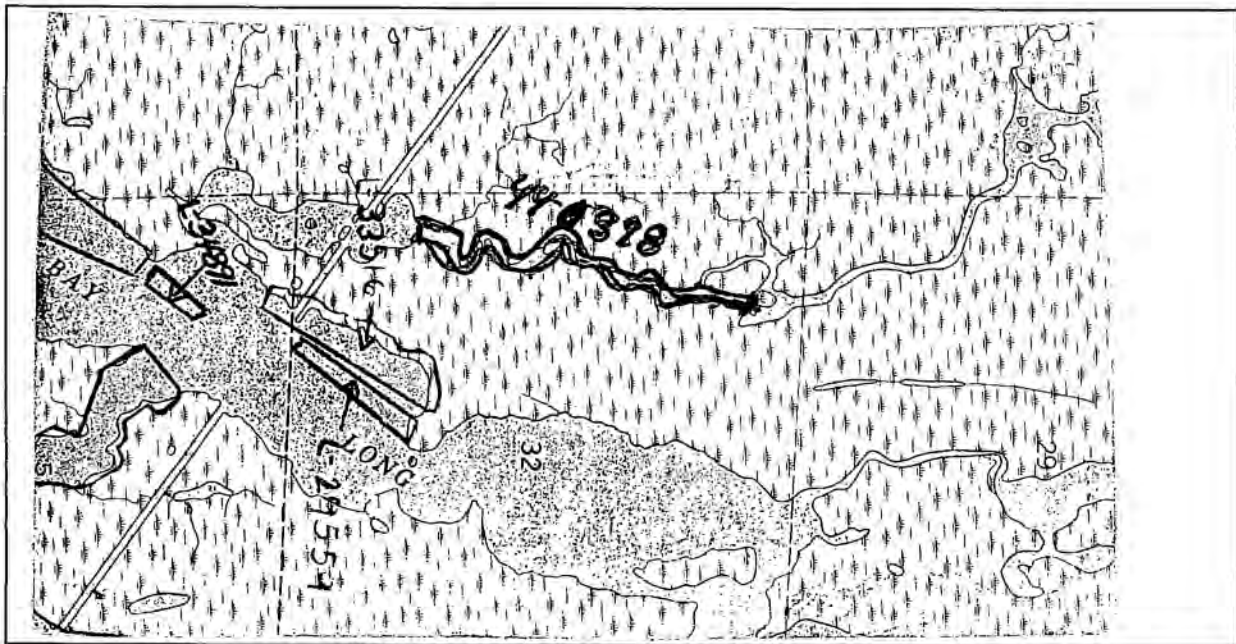

No. YY-0378

**APPLICATION
 FOR
 SURVEY AND LEASE
 OF
 OYSTER BOTTOMS**

Name LYLE M. DEHART

Address 104 LOVELL LANE
 HOUMA, LA 70363

Filed 8/7/2000
 A BAYOU WEST OF BAY LONG &
 NORTHEAST OF L-33516.

Book 360

Page 220-223

Surveyed 9-24-2001 CEB

NO: YY-0396

G.L.G.
8/30/00 12:12:37 PM

APPLICATION FOR SURVEY AND LEASE

LOUISIANA DEPARTMENT OF WILDLIFE AND FISHERIES
New Orleans, Louisiana

GENTLEMEN:

The undersigned herewith applies to lease for oyster purposes for a period of Fifteen years from the acceptance of this application and the issuance of the completed lease, rent payable on receipt of the completed lease and thereafter annually in advance on or before the 1st day of January until the termination of the lease 55 acres, more or less of water bottoms, located in the parish of PLAQUEMINES, and more particularly described as follows:

A BAY EAST OF BAYOU CHALAND, SOUTH OF GARDEN BAY & NORTH OF L-33804.

A survey fee of \$ 372.50 dollars is paid herewith.

The undersigned prays that this application be registered, that the water bottoms be surveyed by a surveyor, and upon completion of said plan of survey, that a lease be issued to petitioner, which lease, issued by the Louisiana Department of Wildlife and Fisheries, will be considered as an acceptance of this application and a completion and execution of the contract of lease.

It shall be a condition in the making of this application for survey and lease of oyster bottoms that it shall be the duty of the applicant upon notification received from the surveyor to meet the surveyor at the time and place designated by said surveyor in order that said oyster bottoms shall be surveyed.

This application is made and the lease is to be issued subject to the provisions of Louisiana Revised Statutes of 1950, Title 56, Sections 421-449, and of the rules and regulations of the said Department, and applicant hereby agrees to pay said Department for services in connection herewith in accordance with the scale of charges printed on the reverse hereof, and all expenses as hereinabove mentioned.

The undersigned certifies that DONALD R. SMITH is qualified under law to lease water bottoms for oyster purposes; that DONALD R. SMITH has taken cognizance of the conditions printed on the reverse hereof and accepts the same and makes said conditions a part of this application.

Quadrangle 33

Name Donald R. Smith Telephone No. (504) 534-2439

Address: P.O. BOX 303 BOOTHVILLE, LA 70038

CONDITIONS

The charges for surveying are as follows:

Survey application fees for new leases:

Acres		Dollars
10	or less	\$200.00
11-20	--	\$250.00
21-200	--	\$3.50 additional for each acre after 20
201-1000	--	\$2.00 additional for each acre after 200

Survey application fees on leases expiring by 15-year limitation:

Acres		Dollars
10	or less	\$150.00
11-20	--	\$250.00
21-200	--	\$2.50 additional for each acre over 20
201 - 1000	--	\$1.50 additional for each acre over 200

An additional survey fee of \$10.00 for each shotpoint in excess of 6, excluding shore shots, will be paid prior to approval of any lease.

An additional survey fee of \$10.00 for each shotpoint in excess of 6, excluding shore shots.

Survey application fees for RESTAKES of one's own lease:
\$25.00 PER SHOTPOINT

Survey application fees for RESTAKES of someone else's lease:
\$90.00 FOR THE FIRST TWO SHOTPOINTS
\$50.00 FOR EACH ADDITIONAL SHOTPOINT THEREAFTER

SURVEYOR'S CERTIFICATE

I hereby certify that I have complied with the within request and made the survey therein prayed for.

Surveyor



Low Tide 10-31-00 KTB,
Low Tide 12-19-00 KTB,

APPLICATION FOR SURVEY AND LEASE OF OYSTER BOTTOMS

No. YY-0396

Name DONALD R. SMITH

Address P.O. BOX 303
BOOTHVILLE, LA 70038

Filed 8/30/2000
A BAY EAST OF BAYOU CHALAND, SOUTH
OF GARDEN BAY & NORTH OF L-33804.

Book _____

Page _____

Surveyed _____

NO: YY-0415

17. Cost
10/25/00 11:13:27 AM

APPLICATION FOR SURVEY AND LEASE

LOUISIANA DEPARTMENT OF WILDLIFE AND FISHERIES

New Orleans, Louisiana

GENTLEMEN:

The undersigned herewith applies to lease for oyster purposes for a period of Fifteen years from the acceptance of this application and the issuance of the completed lease, rent payable on receipt of the completed lease and thereafter annually in advance on or before the 1st day of January until the termination of the lease 5 acres, more or less of water bottoms, located in the parish of TERREBONNE, and more particularly described as follows:

BAYOU JONES SOUTH OF L-34982.

A survey fee of \$ 200.00 dollars is paid herewith.

The undersigned prays that this application be registered, that the water bottoms be surveyed by a surveyor, and upon completion of said plan of survey, that a lease be issued to petitioner, which lease, issued by the Louisiana Department of Wildlife and Fisheries, will be considered as an acceptance of this application and a completion and execution of the contract of lease.

It shall be a condition in the making of this application for survey and lease of oyster bottoms that it shall be the duty of the applicant upon notification received from the surveyor to meet the surveyor at the time and place designated by said surveyor in order that said oyster bottoms shall be surveyed.

This application is made and the lease is to be issued subject to the provisions of Louisiana Revised Statutes of 1950, Title 56, Sections 421-449, and of the rules and regulations of the said Department, and applicant hereby agrees to pay said Department for services in connection herewith in accordance with the scale of charges printed on the reverse hereof, and all expenses as hereinabove mentioned.

The undersigned certifies that GAUTIER ENTERPRISES, INC. is qualified under law to lease water bottoms for oyster purposes; that GAUTIER ENTERPRISES, INC. has taken cognizance of the conditions printed on the reverse hereof and accepts the same and makes said conditions a part of this application.

Quadrangle 43

Name Gautier Enterprises Inc By: Michael Gautier Telephone No. (504) 563-4594

Address: 121 WHITE LANE DULAC, LA 70353

CONDITIONS

The charges for surveying are as follows:

Survey application fees for new leases:

Acres	Dollars
10 or less	\$200.00
11-20 ---	\$250.00
21-200 ---	\$3.50 additional for each acre after 20
201-1000 ---	\$2.00 additional for each acre after 200

An additional survey fee of \$10.00 for each shotpoint in excess of 6, excluding shore shots, will be paid prior to approval of any lease.

Survey application fees on leases expiring by 15-year limitation:

Acres	or less	Dollars
10	or less	\$150.00
11-20	---	\$250.00
21-200	---	\$2.50 additional for each acre over 20
201 - 1000	---	\$1.50 additional for each acre over 200

An additional survey fee of \$10.00 for each shotpoint in excess of 6, excluding shore shots.

Survey application fees for RESTAKES of one's own lease:
\$25.00 PER SHOTPOINT

Survey application fees for RESTAKES of someone else's lease:
\$90.00 FOR THE FIRST TWO SHOTPOINTS
\$50.00 FOR EACH ADDITIONAL SHOTPOINT THEREAFTER

SURVEYOR'S CERTIFICATE

I hereby certify that I have complied with the within request and made the survey therein prayed for.

Surveyor

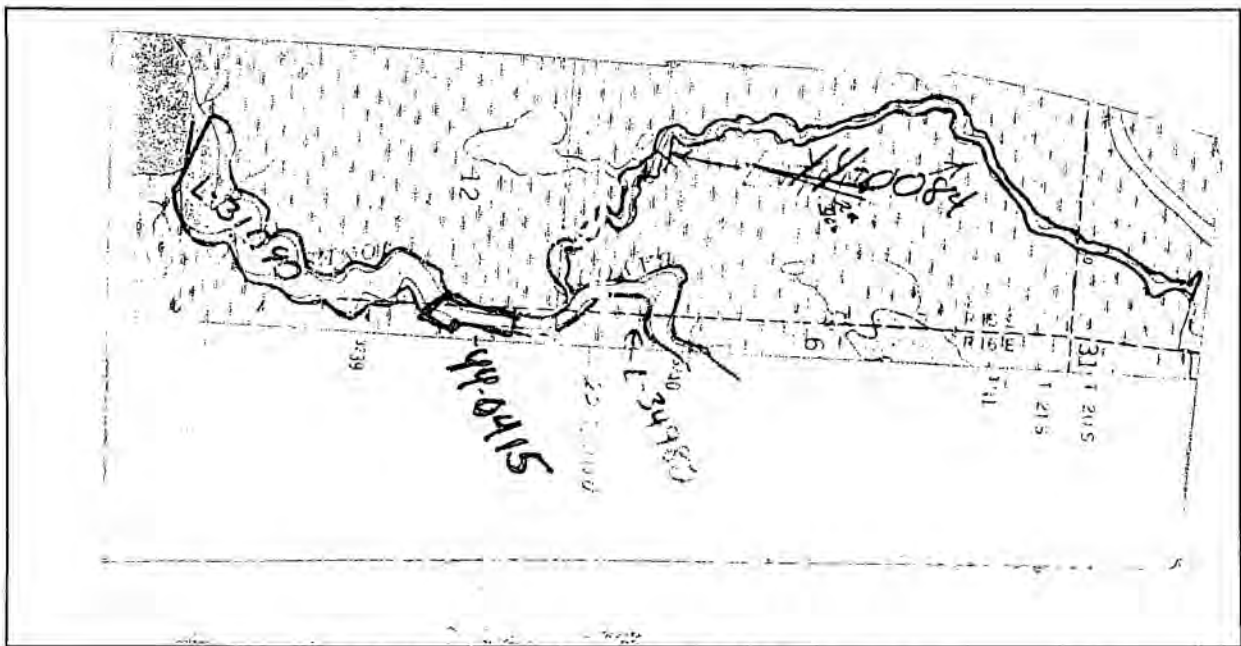

No. YY-0415

APPLICATION FOR SURVEY AND LEASE OF OYSTER BOTTOMS

Name GAUTIER ENTERPRISES, INC.

Address 121 WHITE LANE
DULAC, LA 70353

Filed 10/25/2000
BAYOU JONES SOUTH OF L-34982.

Book 360

Page 224-225

Surveyed 9-25-2001

DEB

NO: YY-0943

1/30/01 3:22:19 PM

APPLICATION FOR SURVEY AND LEASE

LOUISIANA DEPARTMENT OF WILDLIFE AND FISHERIES
New Orleans, Louisiana

GENTLEMEN:

The undersigned herewith applies to lease for oyster purposes for a period of Fifteen years from the acceptance of this application and the issuance of the completed lease, rent payable on receipt of the completed lease and thereafter annually in advance on or before the 1st day of January until the termination of the lease **10** acres, more or less of water bottoms, located in the parish of PLAQUEMINES, and more particularly described as follows:

BARATARIA BAY SOUTH WEST OF BIG ISLAND.

A survey fee of \$ 200.00 dollars is paid herewith.

The undersigned prays that this application be registered, that the water bottoms be surveyed by a surveyor, and upon completion of said plan of survey, that a lease be issued to petitioner, which lease, issued by the Louisiana Department of Wildlife and Fisheries, will be considered as an acceptance of this application and a completion and execution of the contract of lease.

It shall be a condition in the making of this application for survey and lease of oyster bottoms that it shall be the duty of the applicant upon notification received from the surveyor to meet the surveyor at the time and place designated by said surveyor in order that said oyster bottoms shall be surveyed.

This application is made and the lease is to be issued subject to the provisions of Louisiana Revised Statutes of 1950, Title 56, Sections 421-449, and of the rules and regulations of the said Department, and applicant hereby agrees to pay said Department for services in connection herewith in accordance with the scale of charges printed on the reverse hereof, and all expenses as hereinabove mentioned.

The undersigned certifies that MELISSA A. WILLIAMS is qualified under law to lease water bottoms for oyster purposes; that MELISSA A. WILLIAMS has taken cognizance of the conditions printed on the reverse hereof and accepts the same and makes said conditions a part of this application.

Name

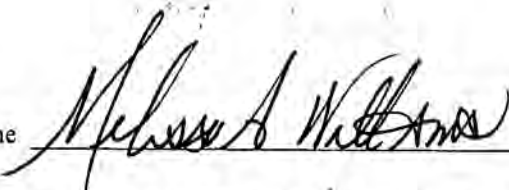

Telephone No. (225) 473-6411

Quadrangle 55

Address: 7464 HIGHWAY 1 SOUTH DONALDSONVILLE, LA 70346

CONDITIONS

The charges for surveying are as follows:

Survey application fees for new leases:

Acres		Dollars
10	or less	\$200.00
11-20	---	\$250.00
21-200	---	\$3.50 additional for each acre after 20
201-1000	---	\$2.00 additional for each acre after 200

An additional survey fee of \$10.00 for each shotpoint in excess of 6, excluding shore shots, will be paid prior to approval of any lease.

Survey application fees on leases expiring by 15-year limitation:

Acres		Dollars
10	or less	\$150.00
11-20	---	\$250.00
21-200	---	\$2.50 additional for each acre over 20
201 - 1000	---	\$1.50 additional for each acre over 200

An additional survey fee of \$10.00 for each shotpoint in excess of 6, excluding shore shots.

Survey application fees for RESTAKES of one's own lease:
 \$25.00 PER SHOTPOINT
 Survey application fees for RESTAKES of someone else's lease:
 \$90.00 FOR THE FIRST TWO SHOTPOINTS
 \$50.00 FOR EACH ADDITIONAL SHOTPOINT THEREAFTER

SURVEYOR'S CERTIFICATE

I hereby certify that I have complied with the within request and made the survey therein prayed for.

 Surveyor

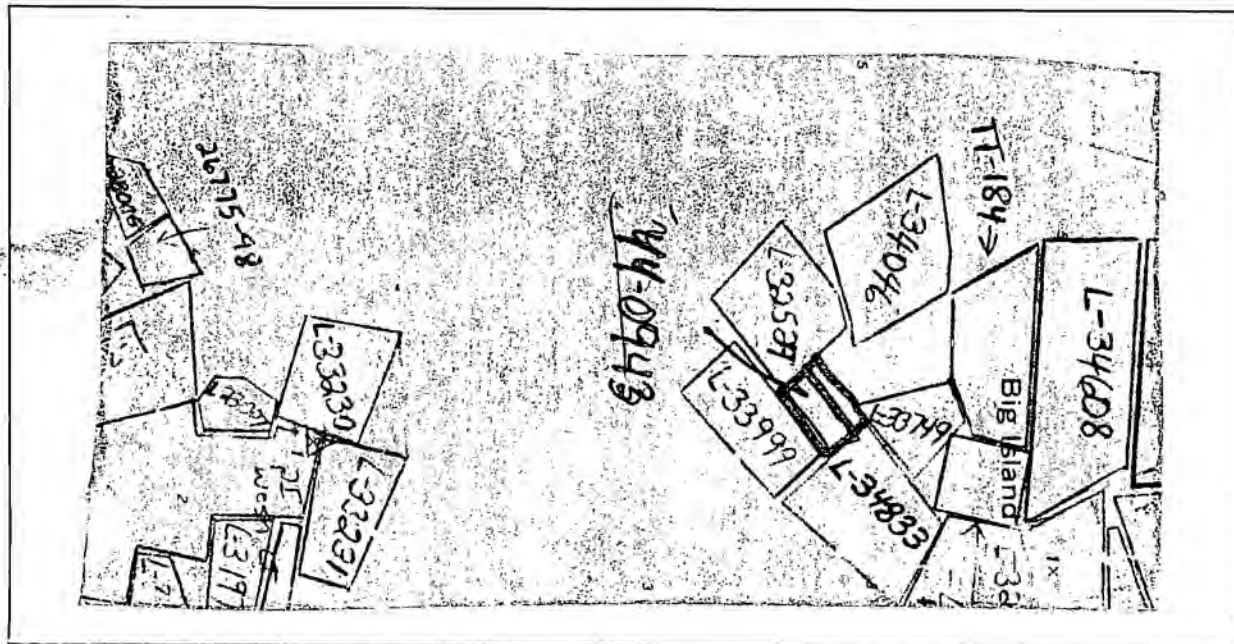

No. YY-0943

APPLICATION FOR SURVEY AND LEASE OF OYSTER BOTTOMS

Name MELISSA A. WILLIAMS

Address 7464 HIGHWAY I SOUTH
 DONALDSONVILLE, LA 70346

Filed 1/30/2001
 BARATARIA BAY SOUTH WEST OF BIG
 ISLAND.

Book _____

Page _____

Surveyed _____

NO: YY-0993

G.L.G.
2/23/01 3:15:26 PM

APPLICATION FOR SURVEY AND LEASE

LOUISIANA DEPARTMENT OF WILDLIFE AND FISHERIES

New Orleans, Louisiana

GENTLEMEN:

The undersigned herewith applies to lease for oyster purposes for a period of Fifteen years from the acceptance of this application and the issuance of the completed lease, rent payable on receipt of the completed lease and thereafter annually in advance on or before the 1st day of January until the termination of the lease 26 acres, more or less of water bottoms, located in the parish of TERREBONNE, and more particularly described as follows:

A BAYOU ^{West of Deer} ~~SOUTH OF MOSS BAY~~ & NORTH OF L-³¹²¹⁸ ~~31812~~ KW.

A survey fee of \$ 271.00 dollars is paid herewith.

The undersigned prays that this application be registered, that the water bottoms be surveyed by a surveyor, and upon completion of said plan of survey, that a lease be issued to petitioner, which lease, issued by the Louisiana Department of Wildlife and Fisheries, will be considered as an acceptance of this application and a completion and execution of the contract of lease.

It shall be a condition in the making of this application for survey and lease of oyster bottoms that it shall be the duty of the applicant upon notification received from the surveyor to meet the surveyor at the time and place designated by said surveyor in order that said oyster bottoms shall be surveyed.

This application is made and the lease is to be issued subject to the provisions of Louisiana Revised Statutes of 1950, Title 56, Sections 421-449, and of the rules and regulations of the said Department, and applicant hereby agrees to pay said Department for services in connection herewith in accordance with the scale of charges printed on the reverse hereof, and all expenses as hereinabove mentioned.

The undersigned certifies that MICHAEL J. GAUTIER is qualified under law to lease water bottoms for oyster purposes; that MICHAEL J. GAUTIER has taken cognizance of the conditions printed on the reverse hereof and accepts the same and makes said conditions a part of this application.

Quadrangle 24

Name Michael Gautier Telephone No. (504) 563-4594

Address: 121 WHITE LANE DULAC, LA 70353

CONDITIONS

The charges for surveying are as follows:

Survey application fees for new leases:

Survey application fees on leases expiring by 15-year limitation:

Acres		Dollars
10	or less	\$200.00
11-20	--	\$250.00
21-200	--	\$3.50 additional for each acre after 20
201-1000	--	\$2.00 additional for each acre after 200

Acres		Dollars
10	or less	\$150.00
11-20	--	\$250.00
21-200	--	\$2.50 additional for each acre over 20
201 - 1000	--	\$1.50 additional for each acre over 200

An additional survey fee of \$10.00 for each shotpoint in excess of 6, excluding shore shots, will be paid prior to approval of any lease.

An additional survey fee of \$10.00 for each shotpoint in excess of 6, excluding shore shots.

Survey application fees for RESTAKES of one's own lease:
 \$25.00 PER SHOTPOINT
 Survey application fees for RESTAKES of someone else's lease:
 \$90.00 FOR THE FIRST TWO SHOTPOINTS
 \$50.00 FOR EACH ADDITIONAL SHOTPOINT THEREAFTER

SURVEYOR'S CERTIFICATE

I hereby certify that I have complied with the within request and made the survey therein prayed for.

 Surveyor

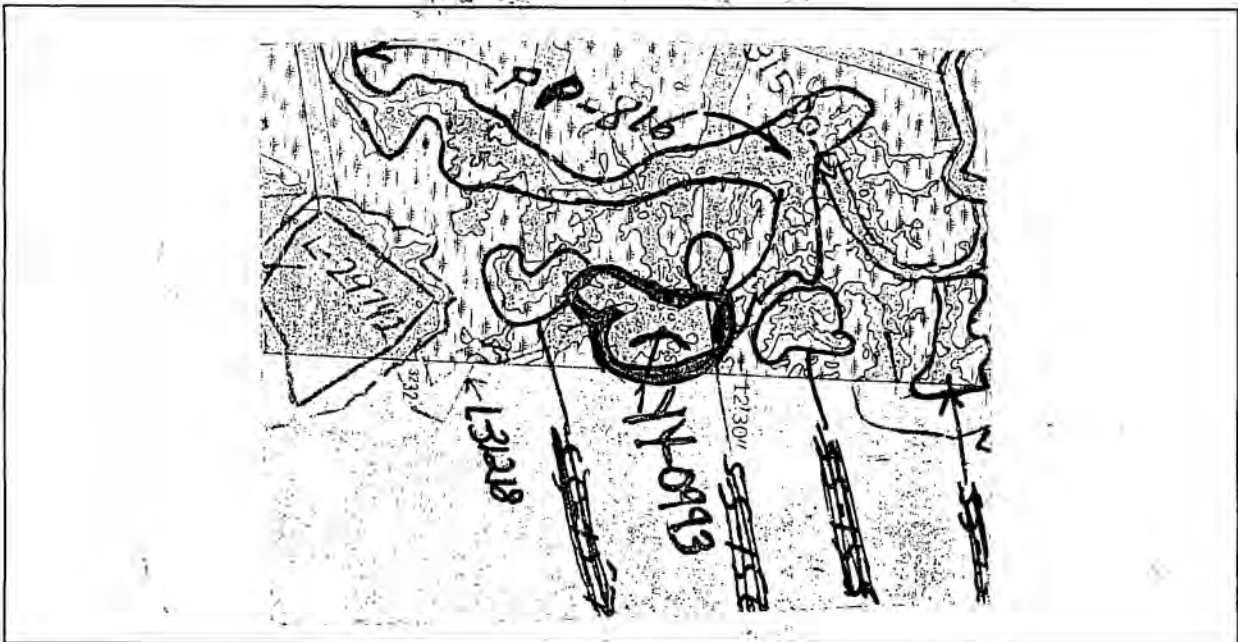

SATISFIED:-
 Michael Gautier

No. YY-0993

APPLICATION FOR SURVEY AND LEASE OF OYSTER BOTTOMS

Name MICHAEL J GAUTIER

Address 121 WHITE LANE
 DULAC, LA 70353

Filed 2/23/2001 west of Deer
 A BAYOU SOUTH OF MOSS BAY & NORTH
 OF L-31812, 31218 RW

Book 361

Page 49-50

Surveyed 10-10-01 K.H.B.